

Mixers

100T

150T

175T

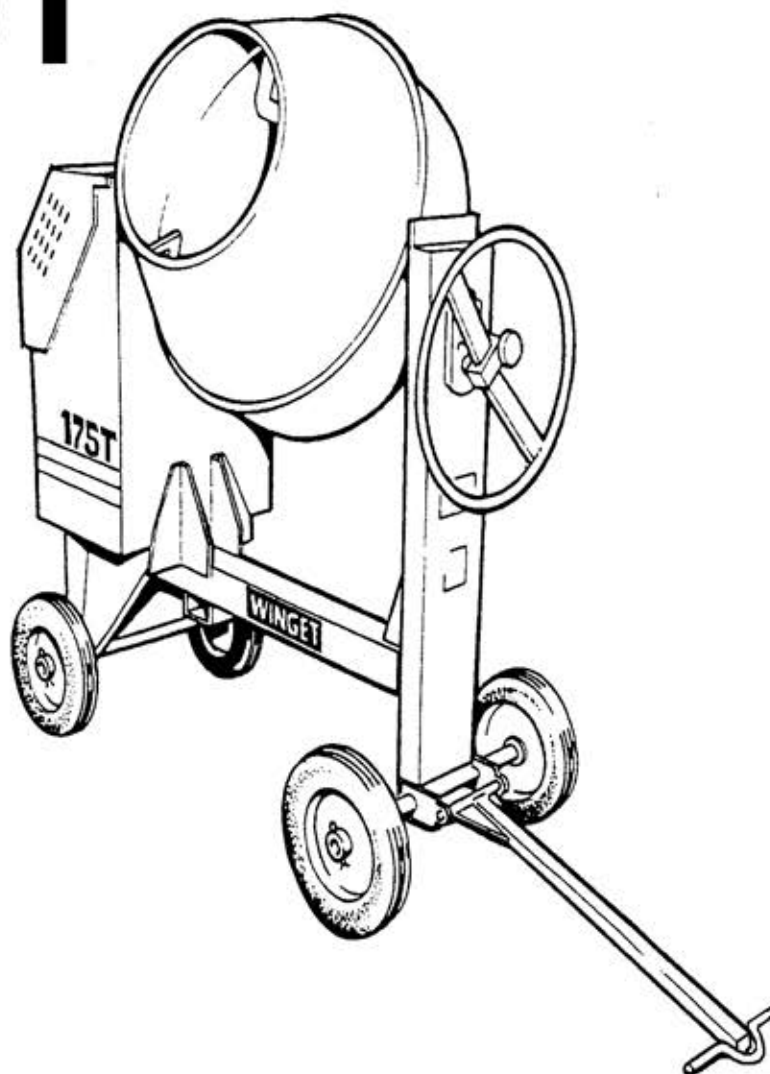
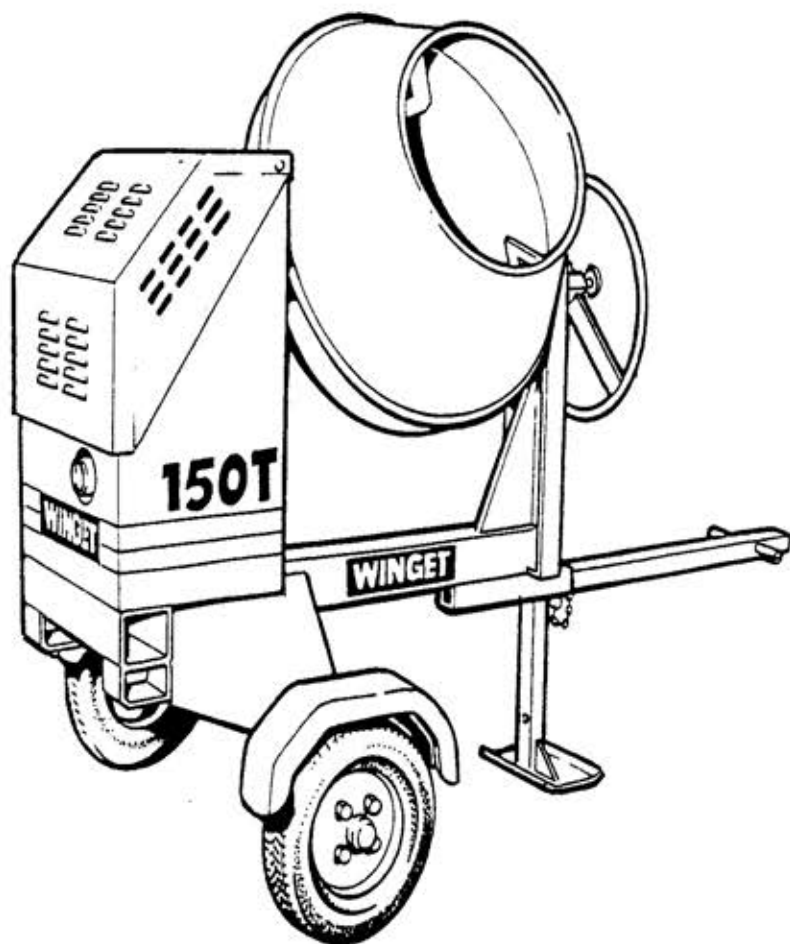

Mixers built UP TO February 1988

FOUR WHEEL MAINFRAME	A - 1
TWO WHEEL MAINFRAME, slow tow	A - 2
TWO WHEEL MAINFRAME, fast tow	A - 3
DRUM	B - 1A
TRUNNION & TILT WHEEL	B - 1B
DRUM DRIVE	B - 1C
LISTER DRIVE ASSEMBLY	C - 1
PETTER DRIVE ASSEMBLY	C - 2
HATZ DRIVE ASSEMBLY	C - 2A
ELECTRIC CHAIN DRIVE ASSEMBLY	C - 3
ELECTRIC BELT DRIVE ASSEMBLY	C - 4
START SWITCHES (electric belt drive)	C - 5
DECALS & PLATE	D - 1
SPECIAL TOOLS	D - 3
NUMERICAL INDEX, up to February 1988	INDEX

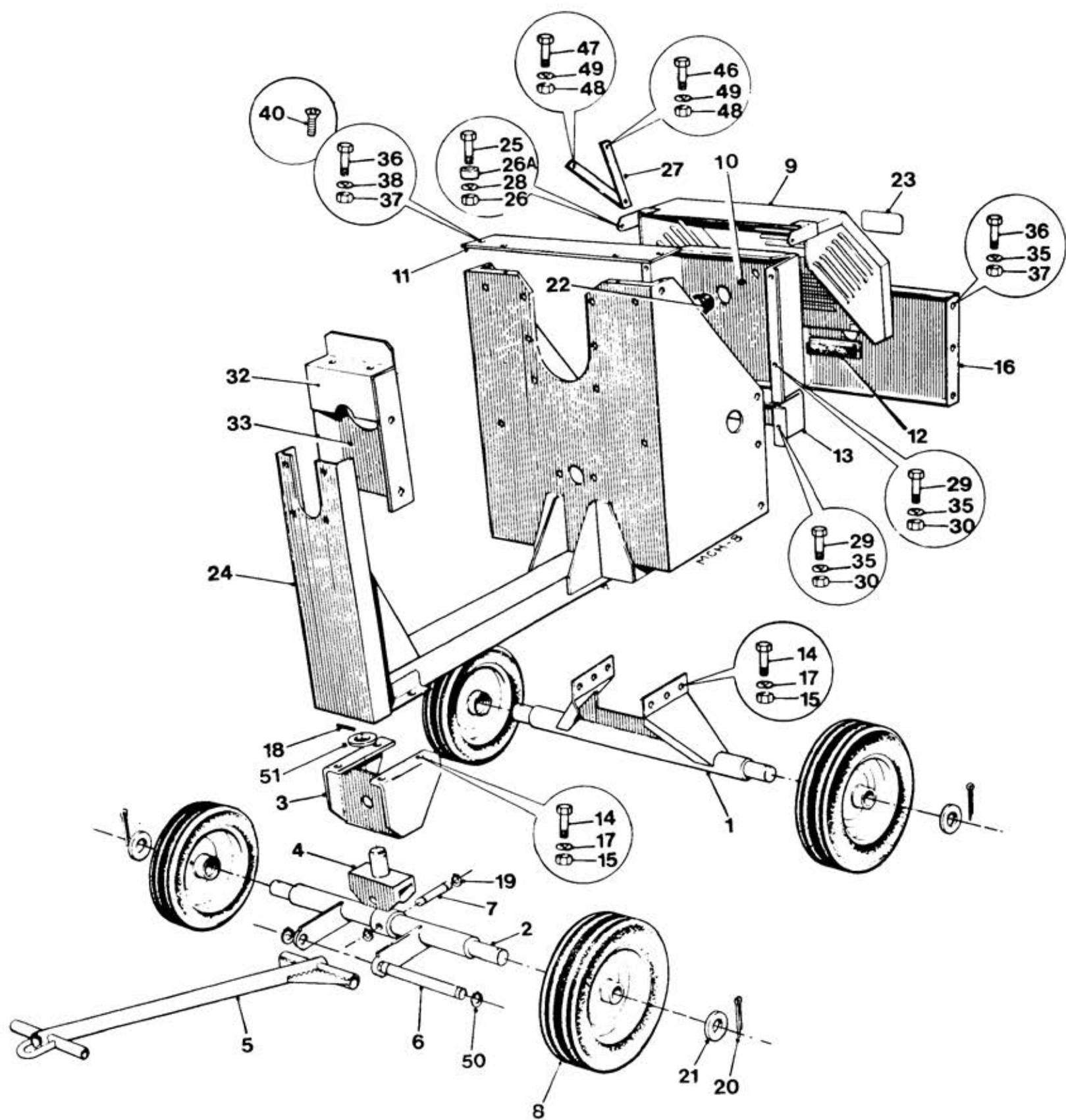

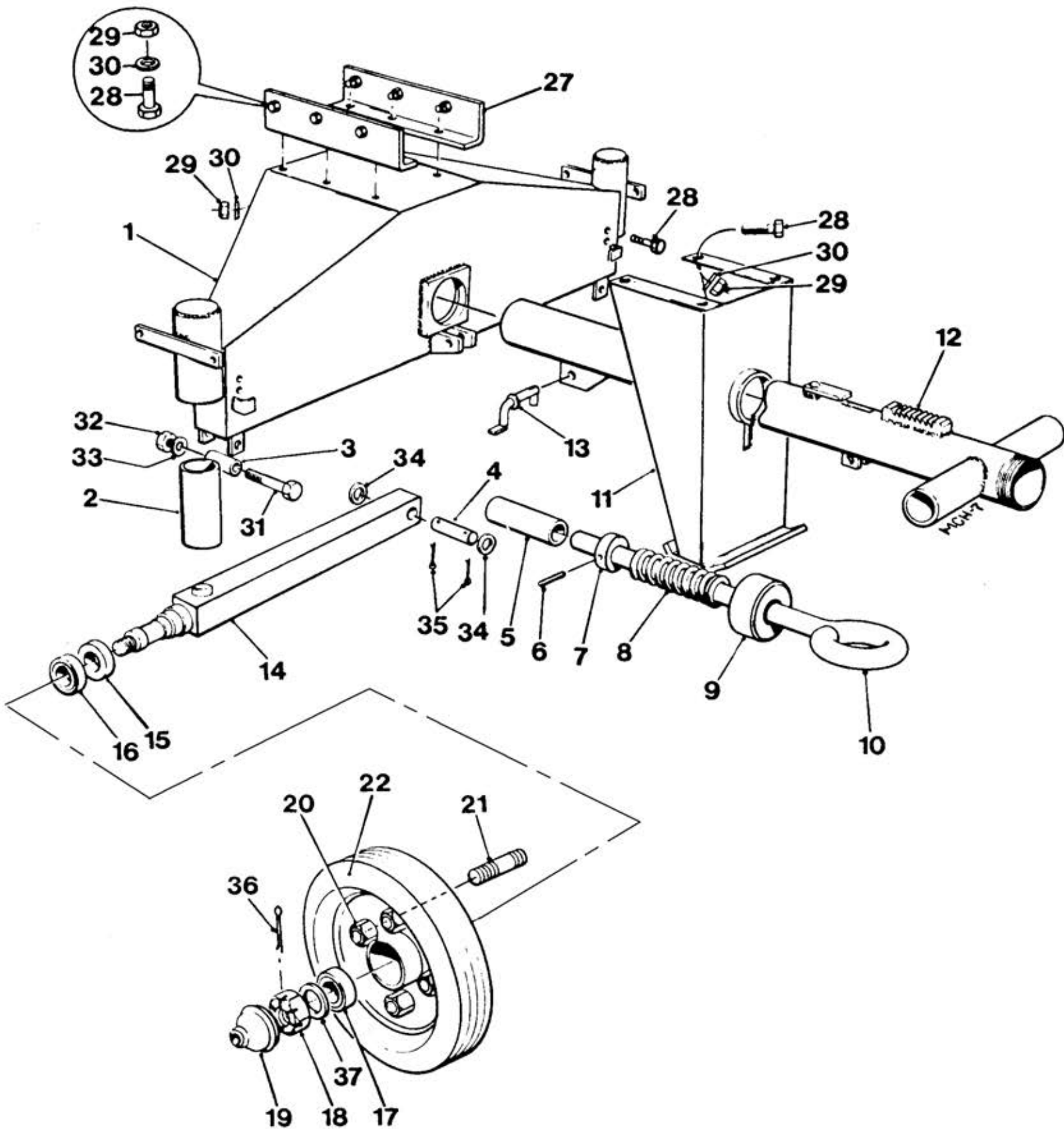

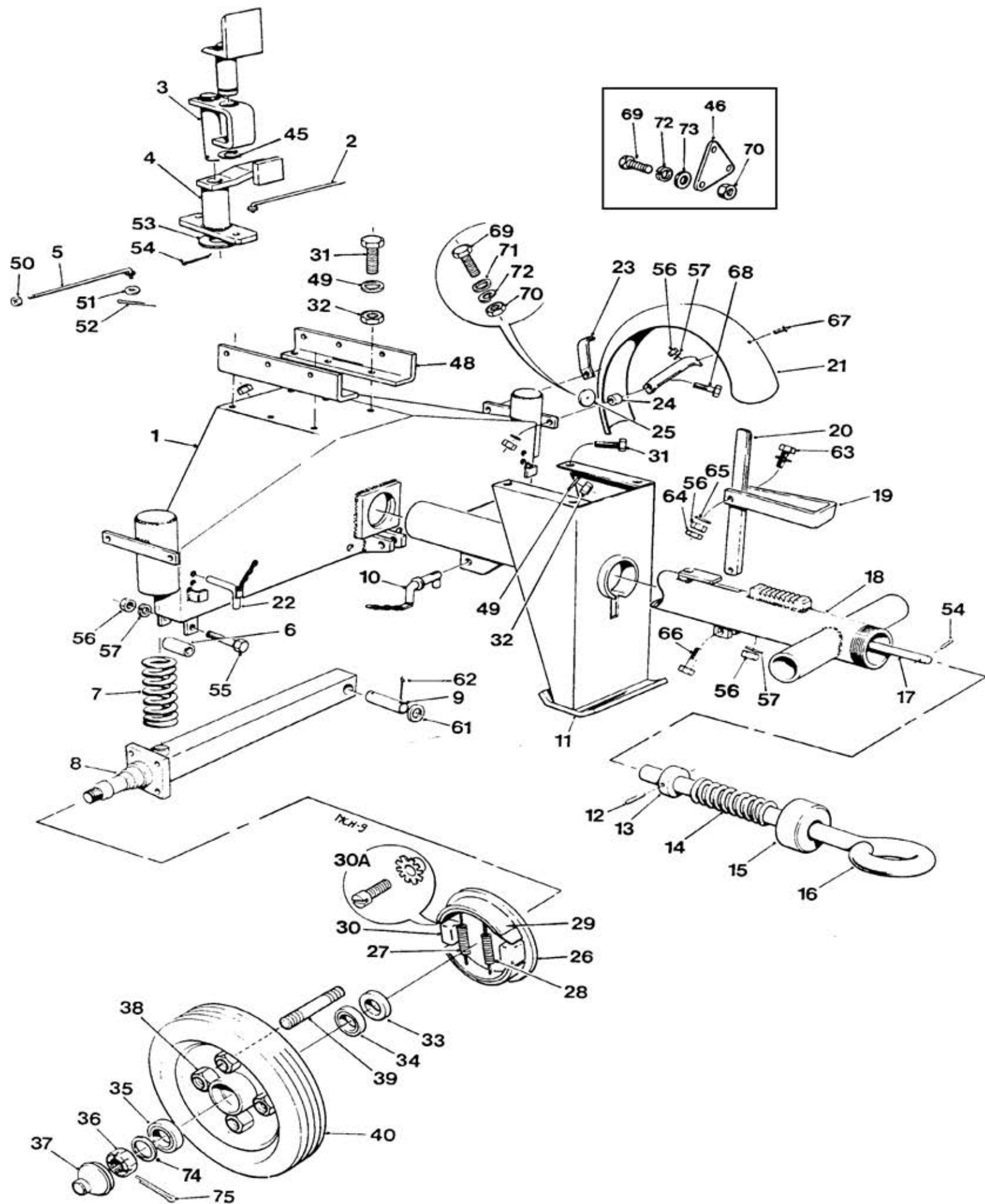

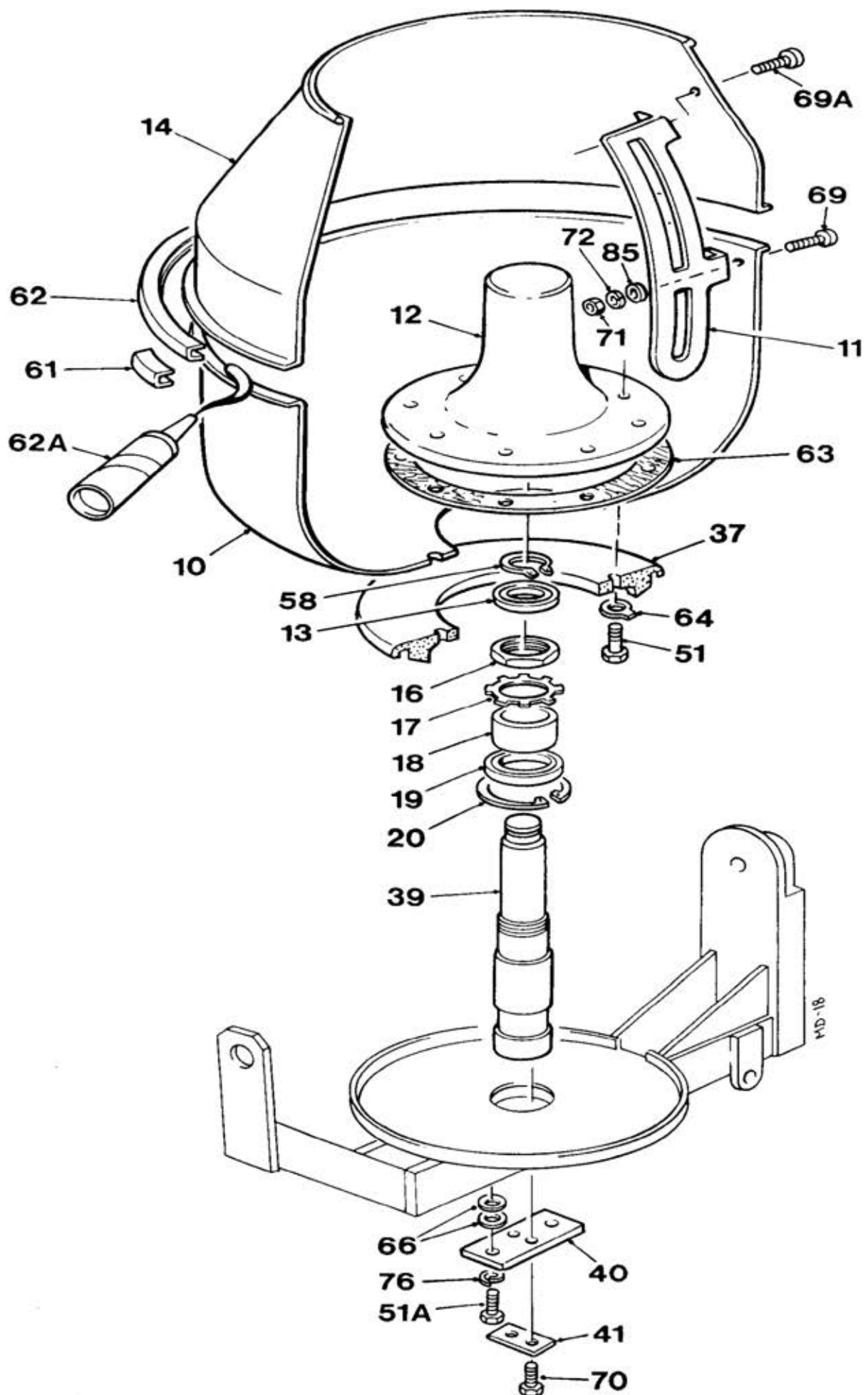

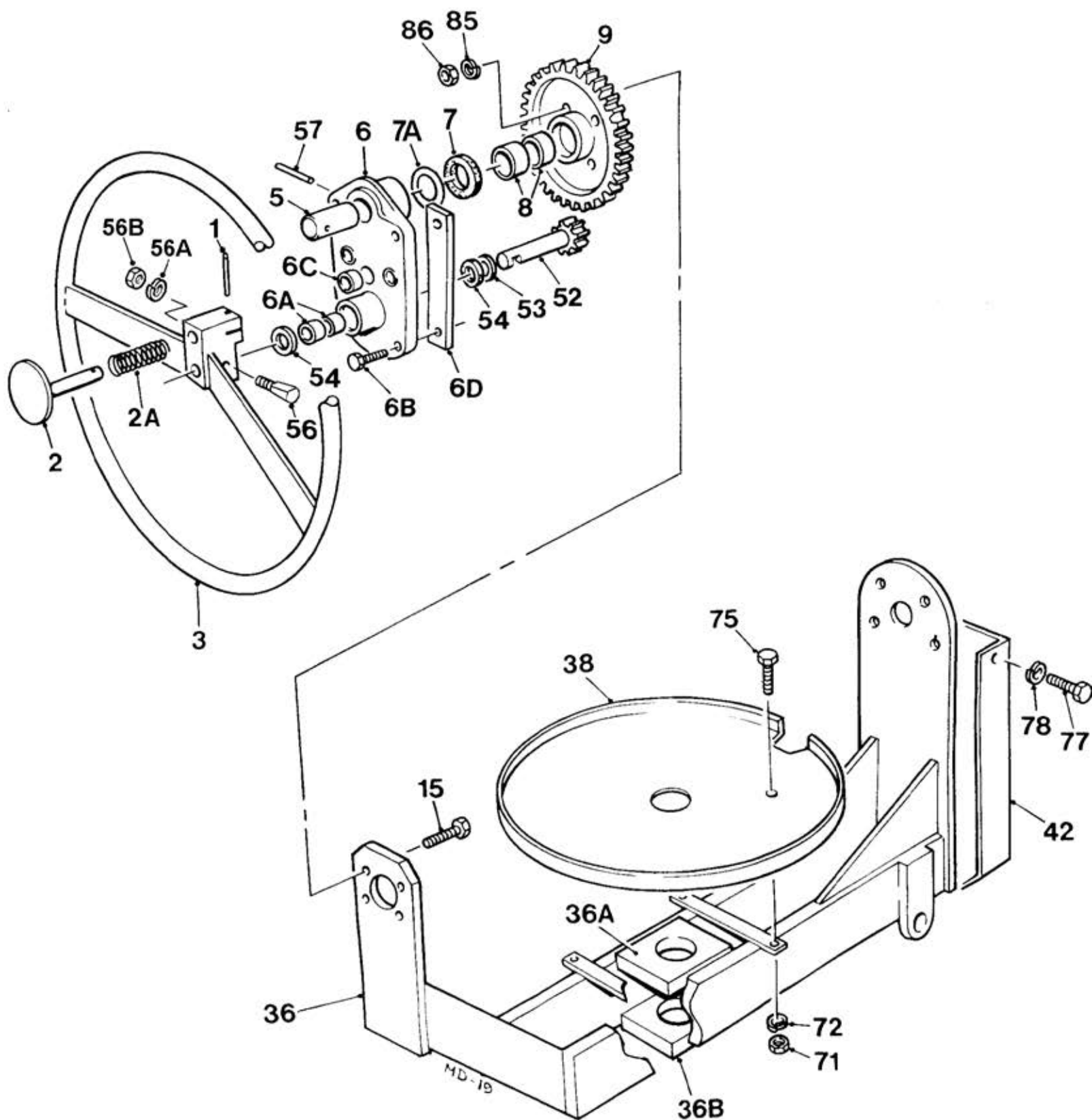

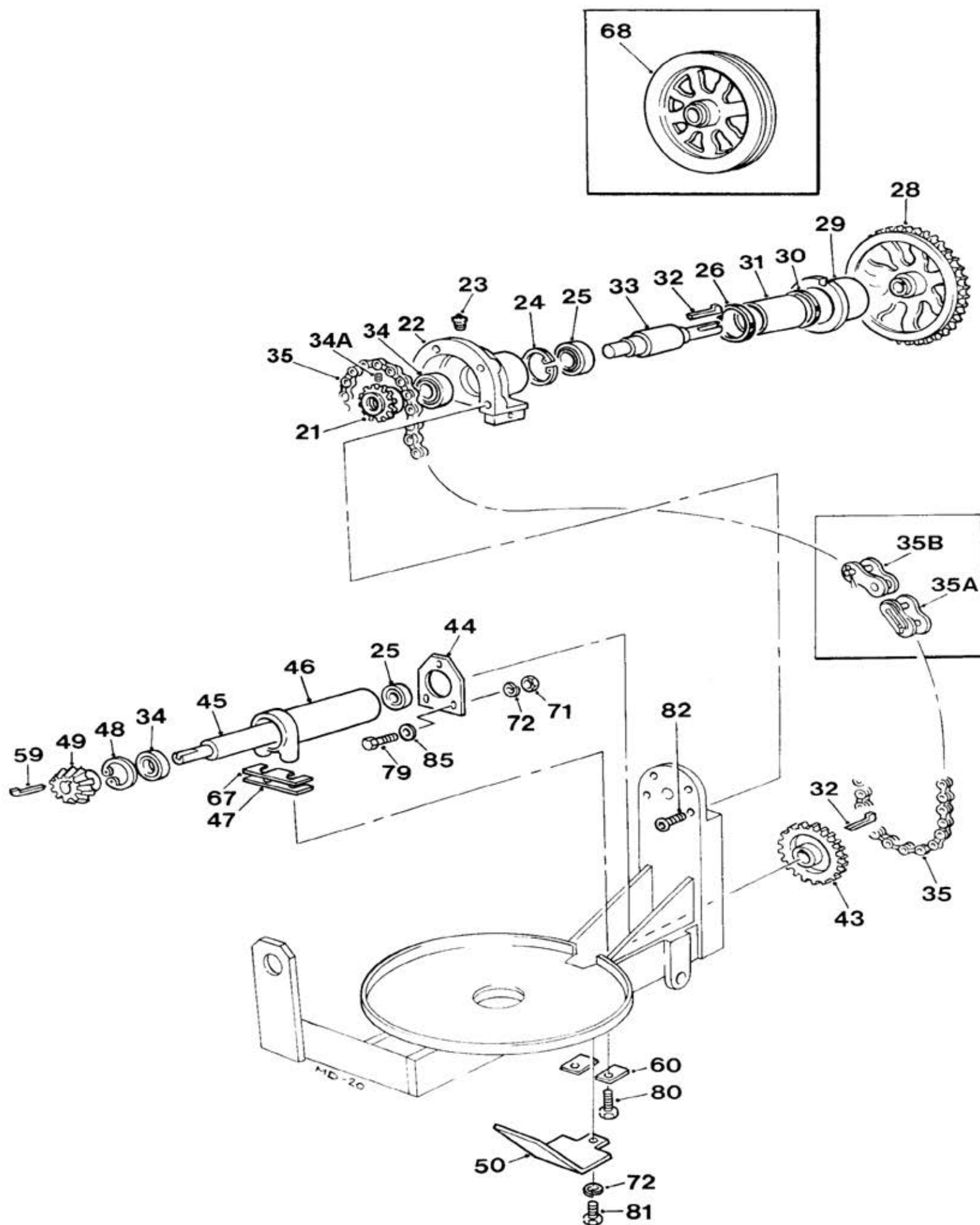

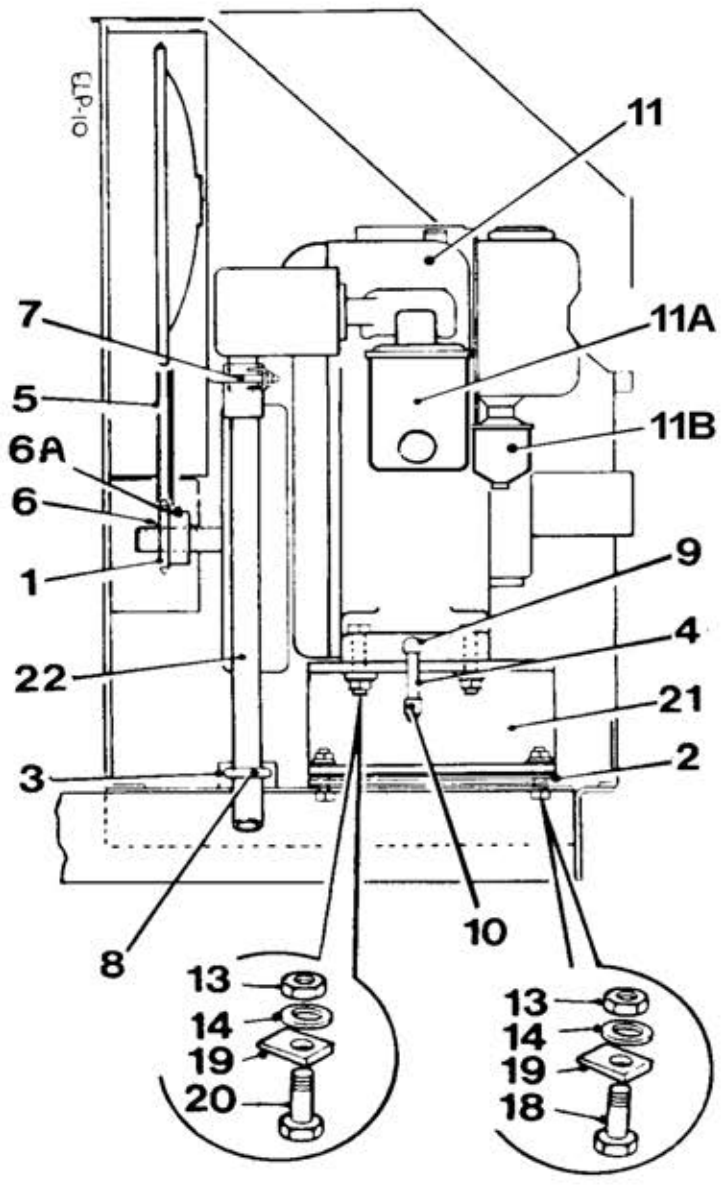
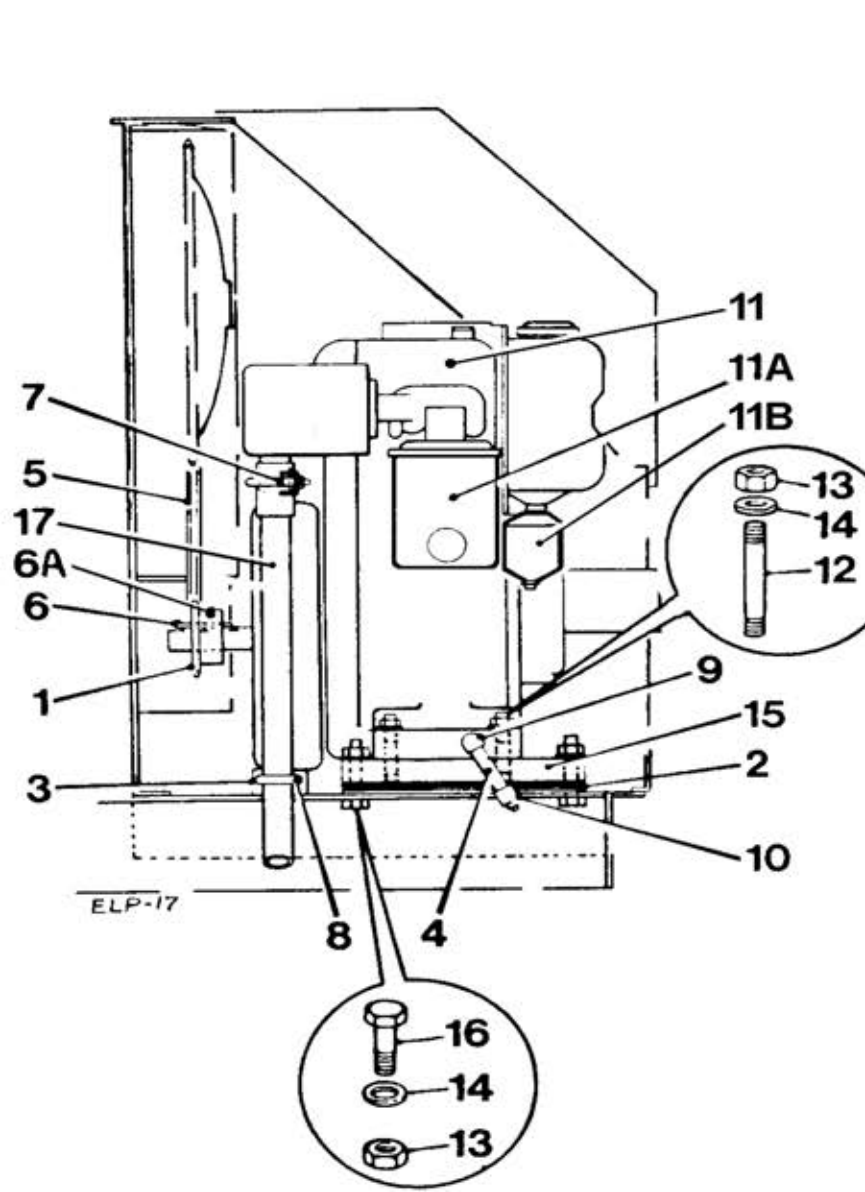
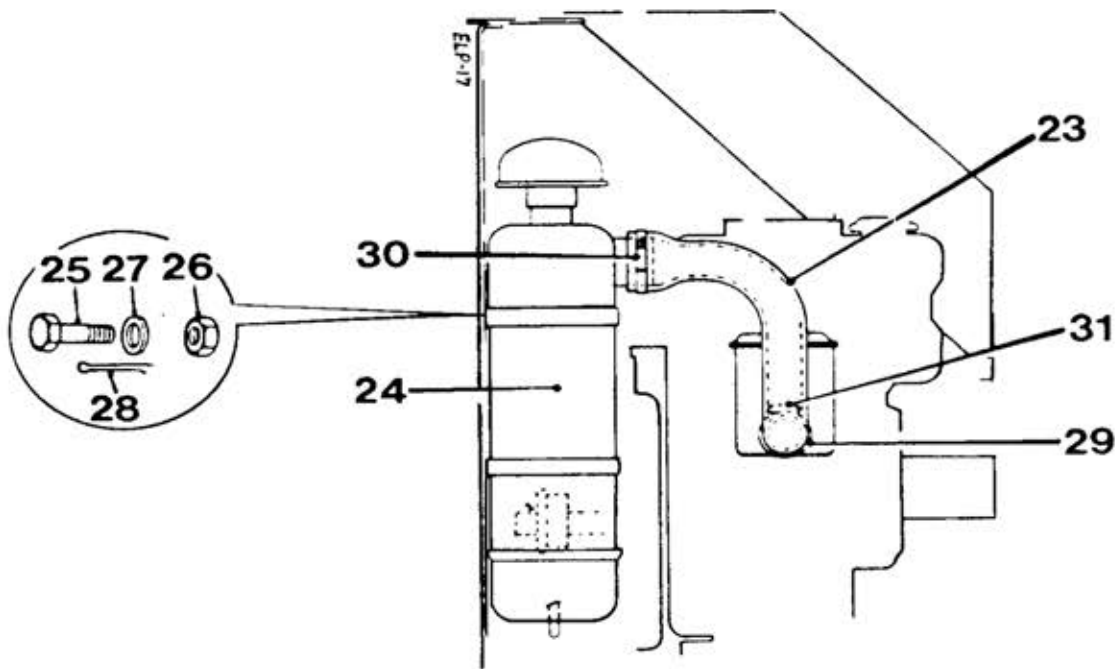

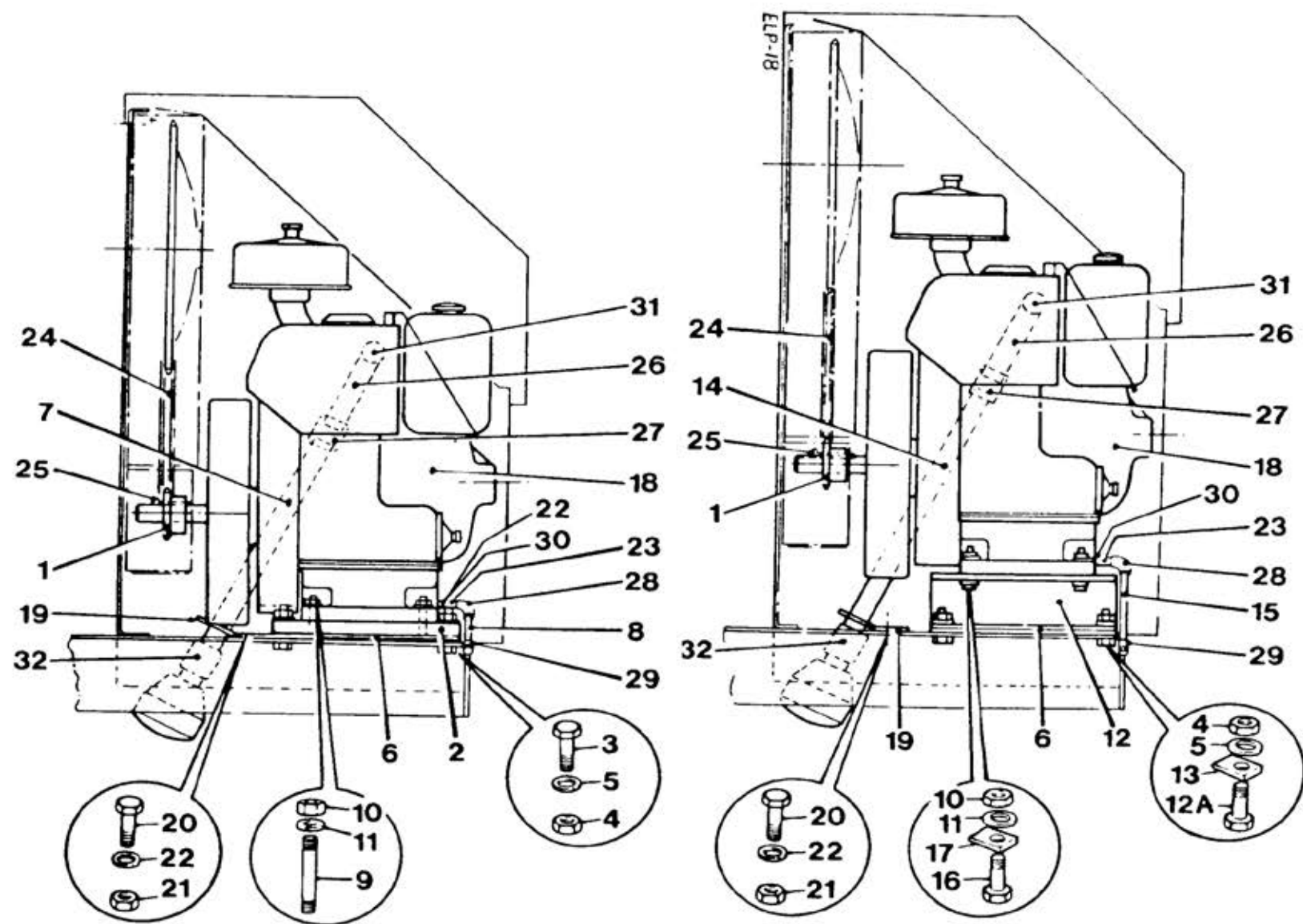
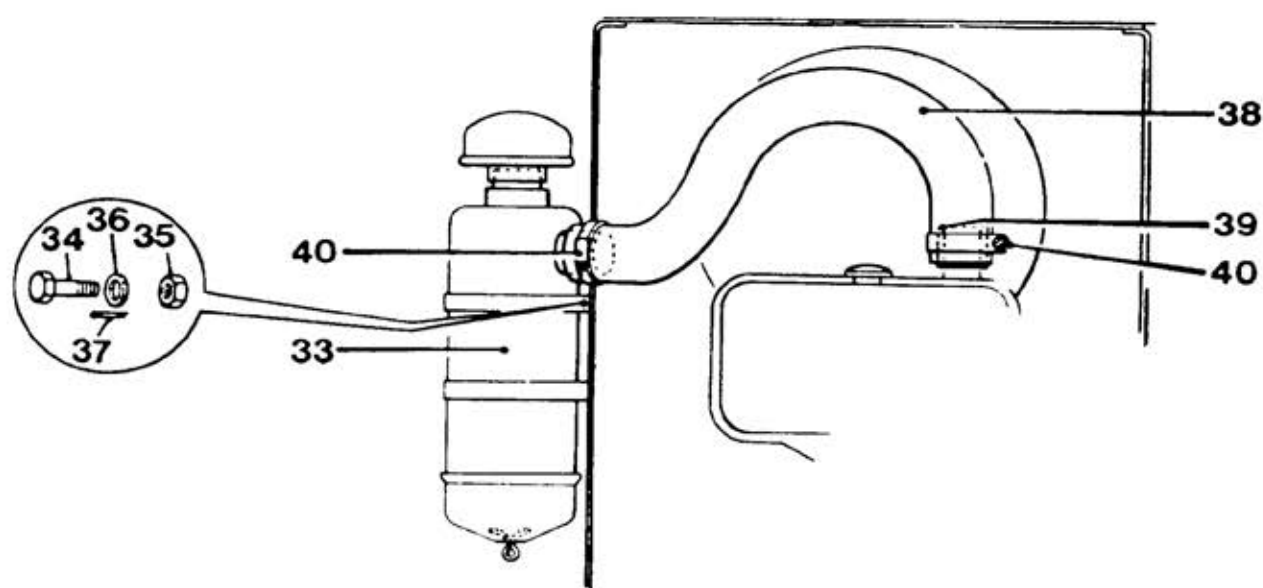

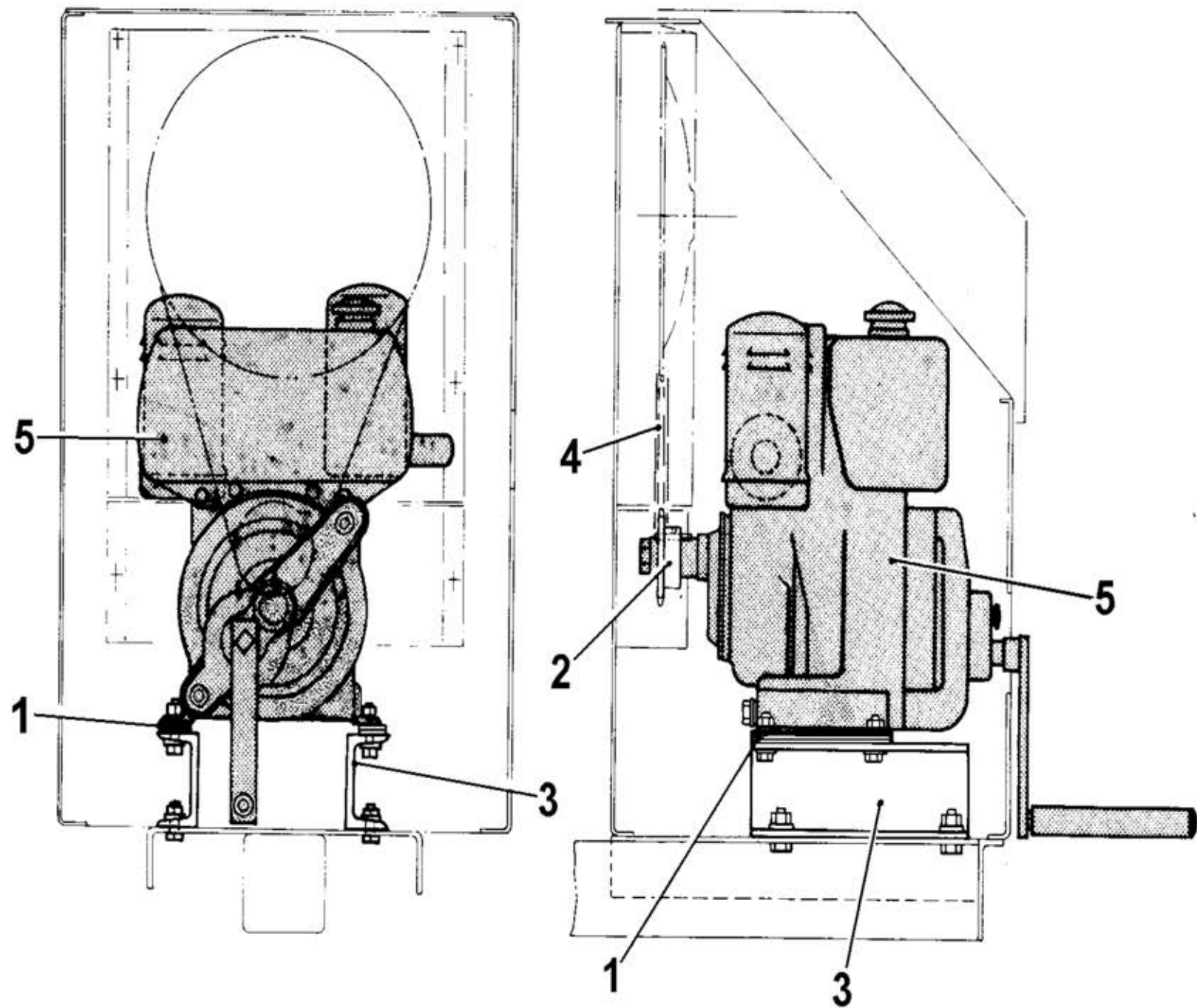

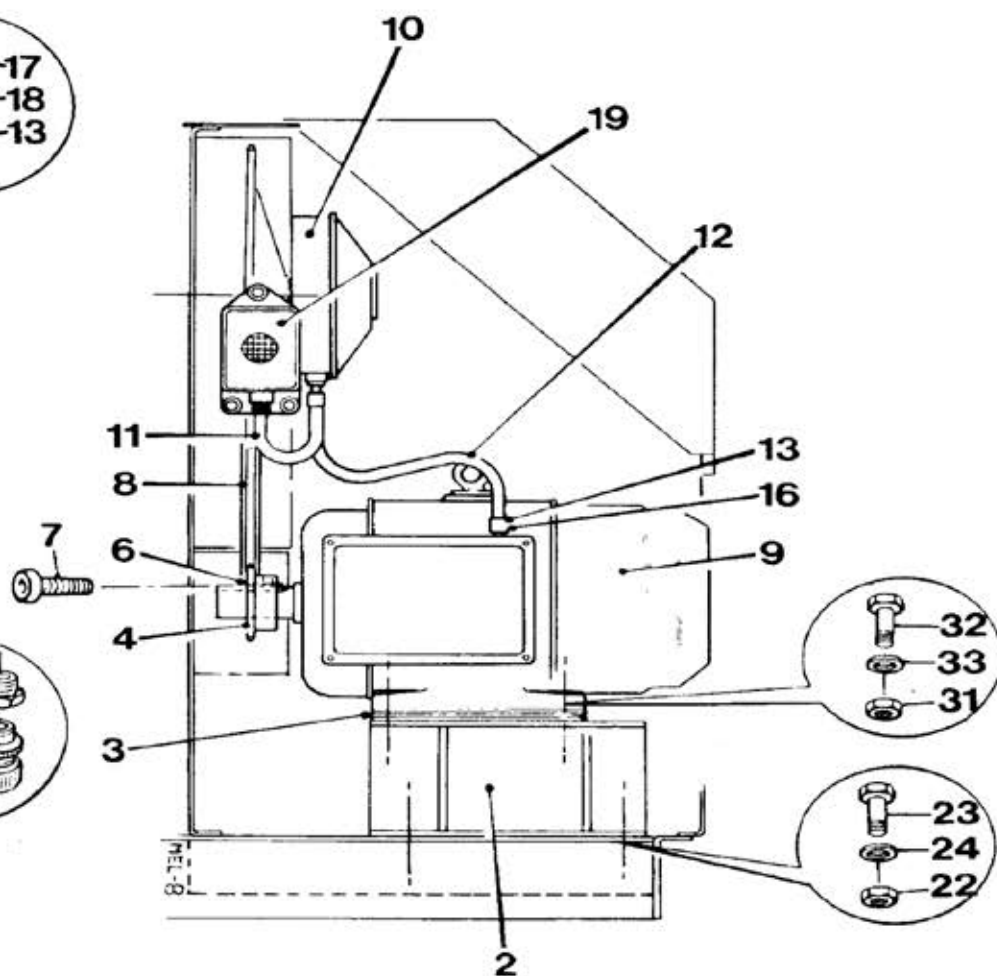
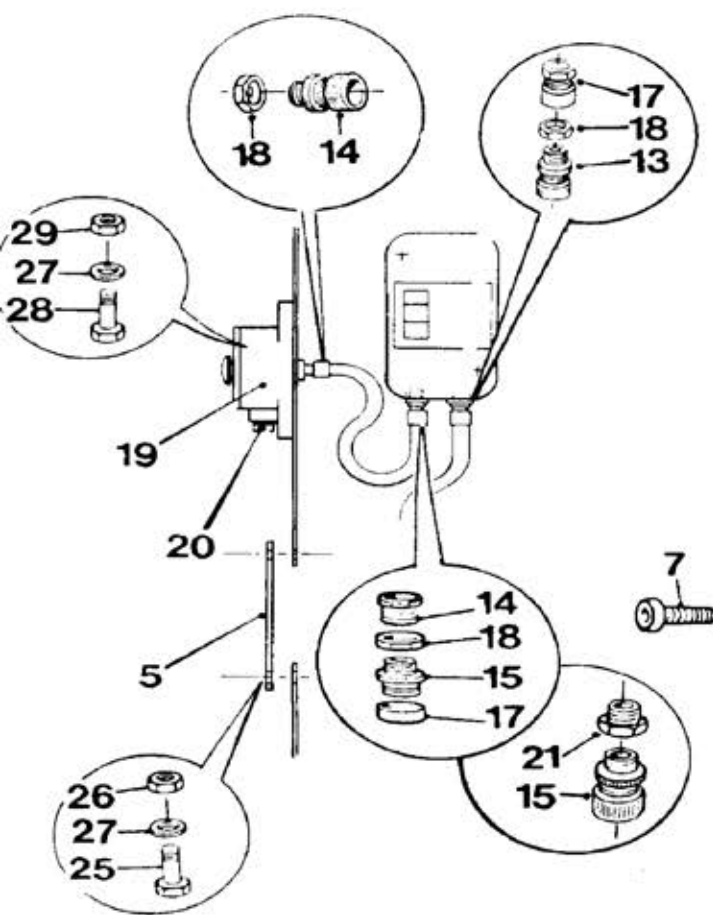
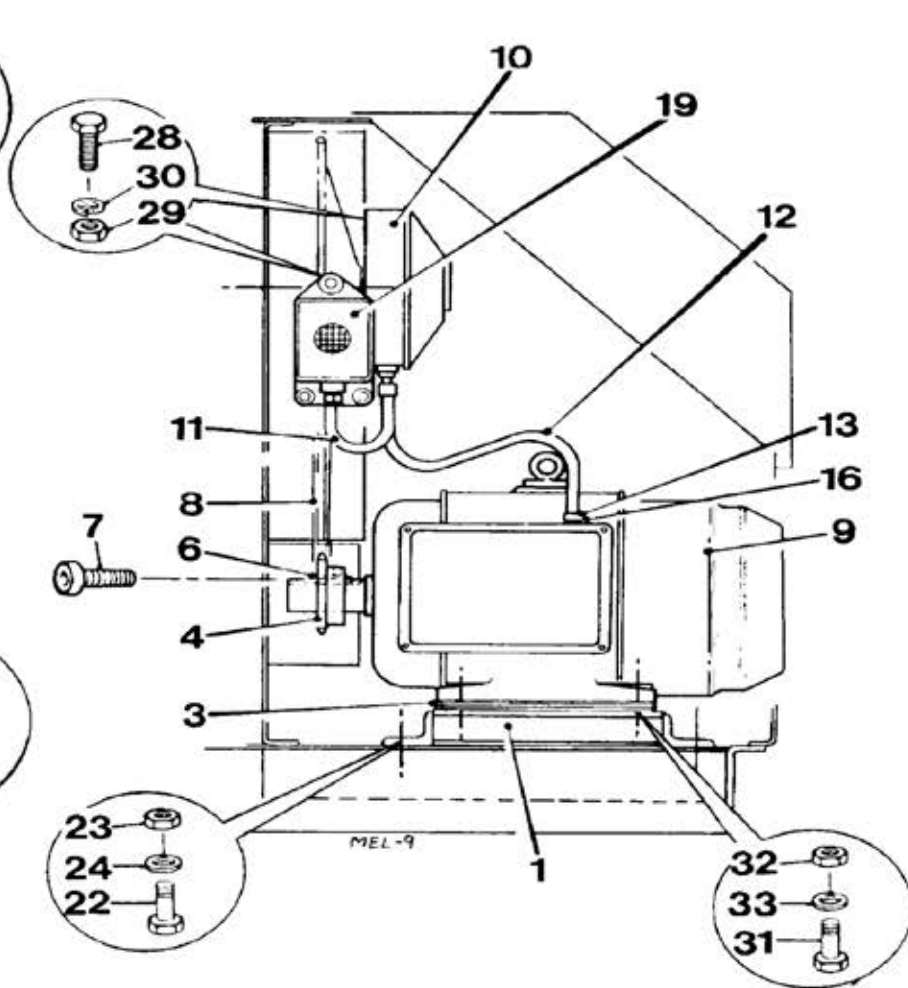
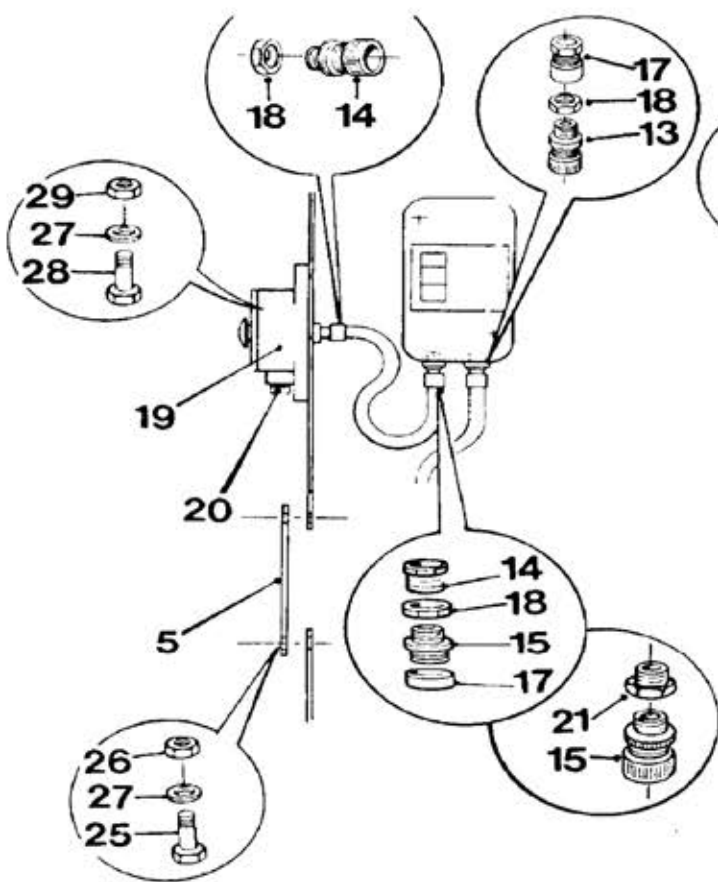

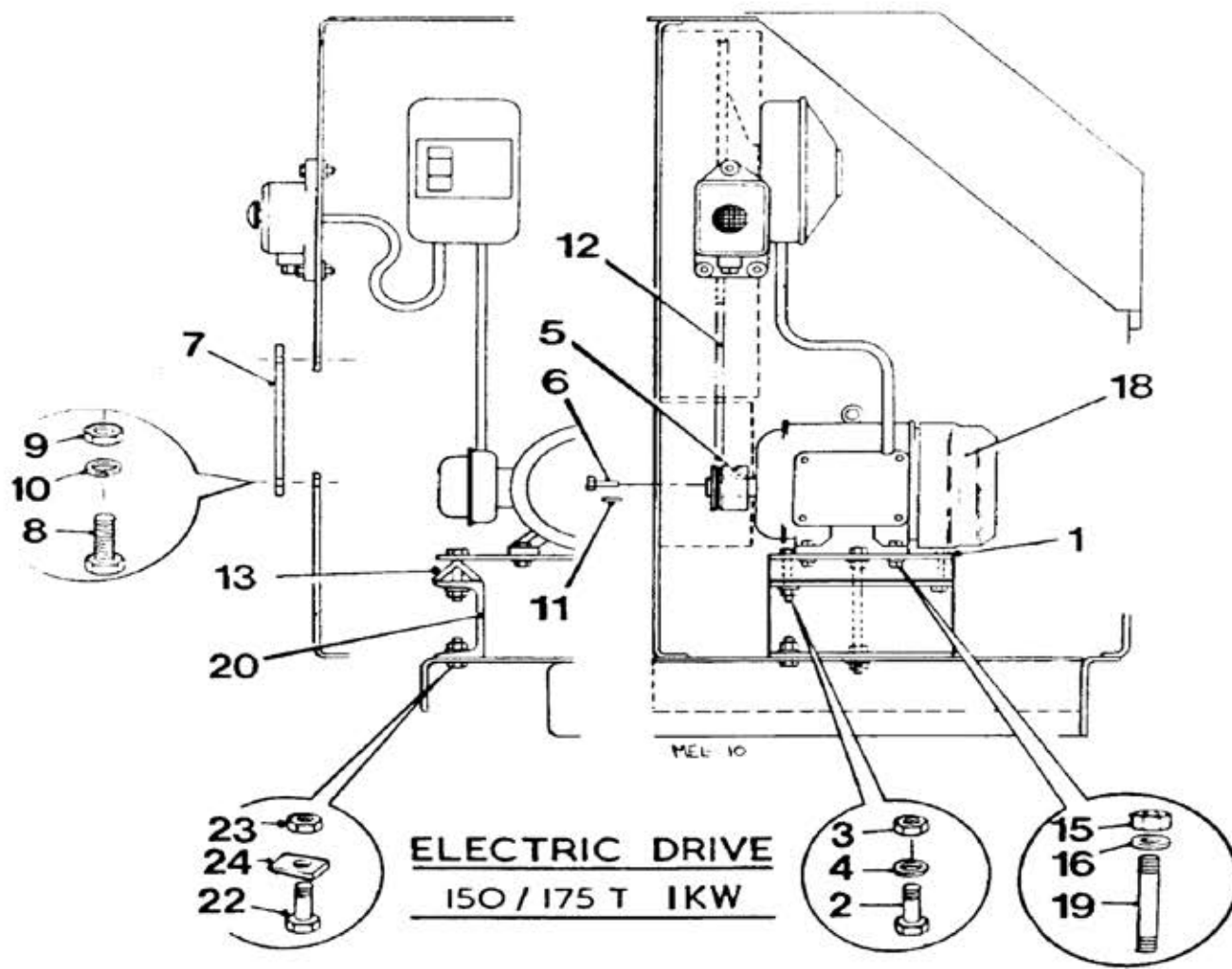
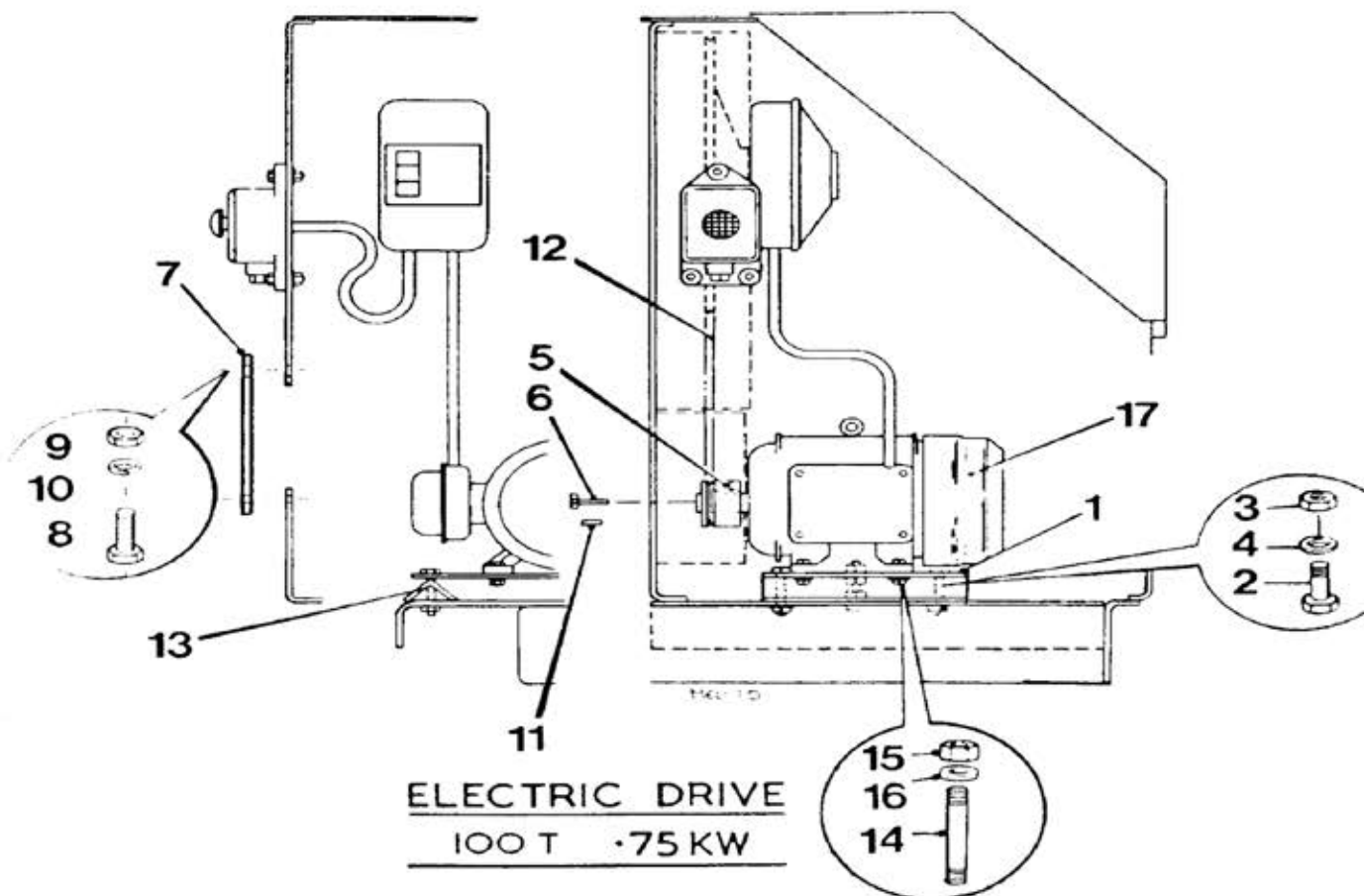

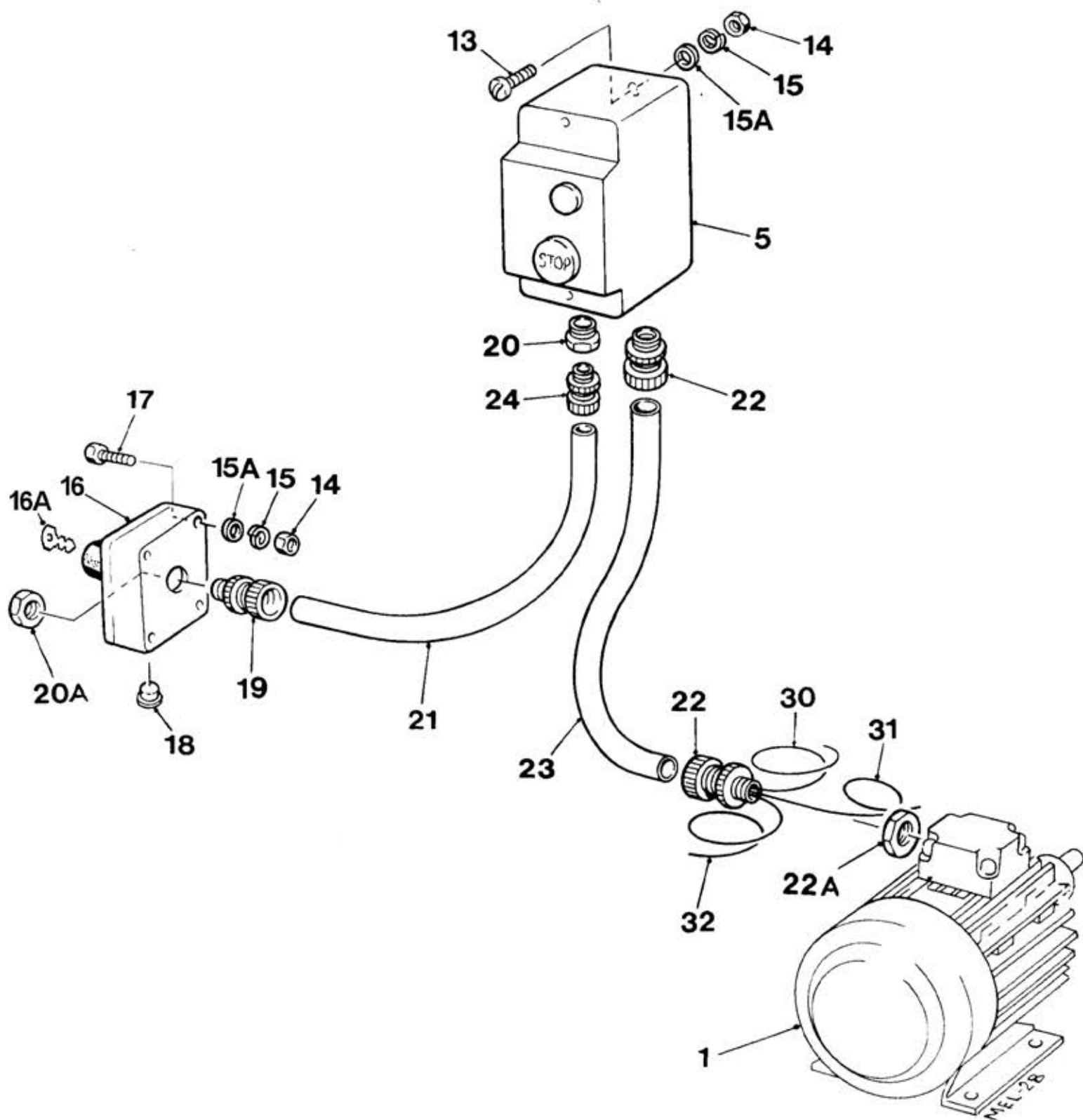

Mixers

100T

150T

175T

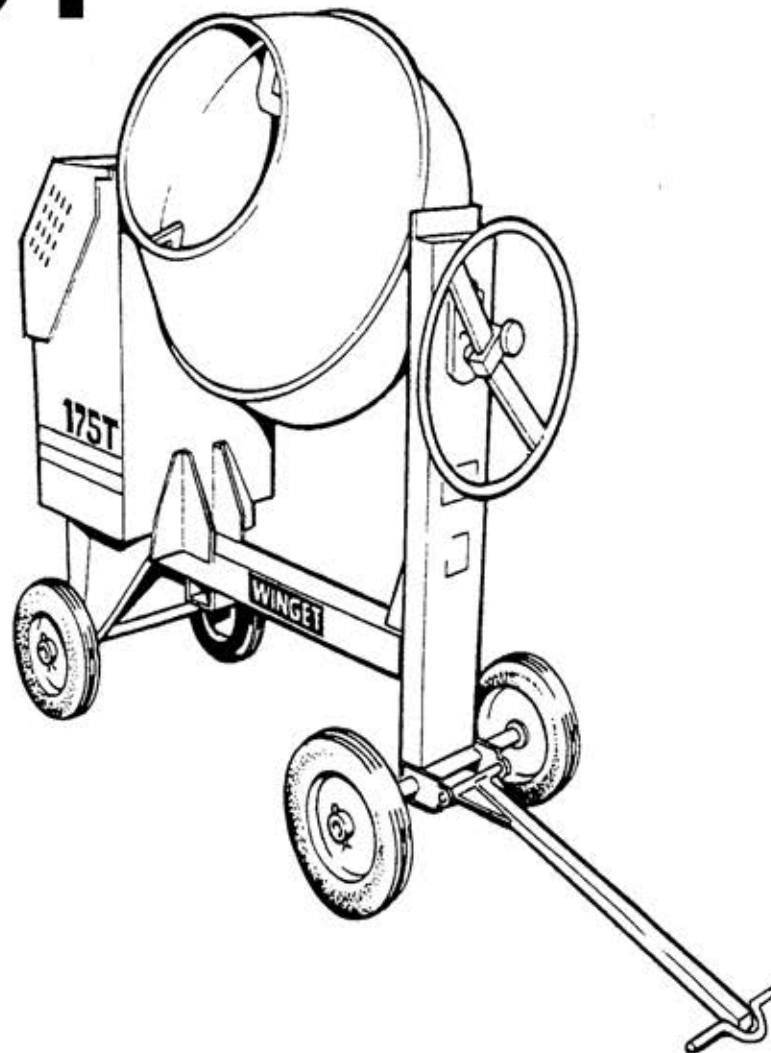
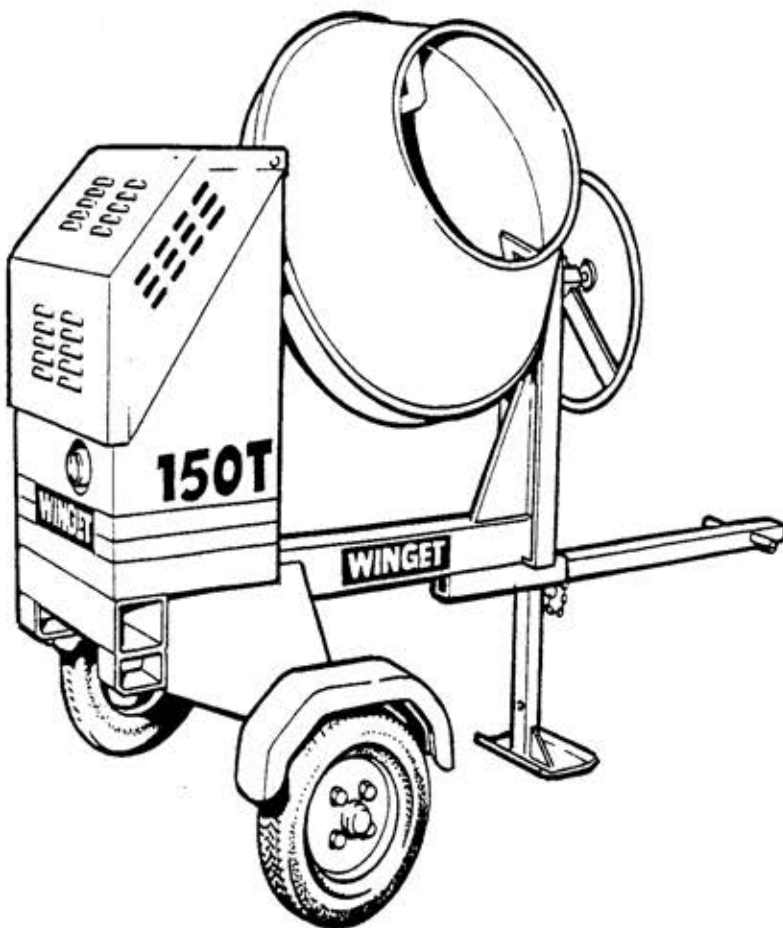

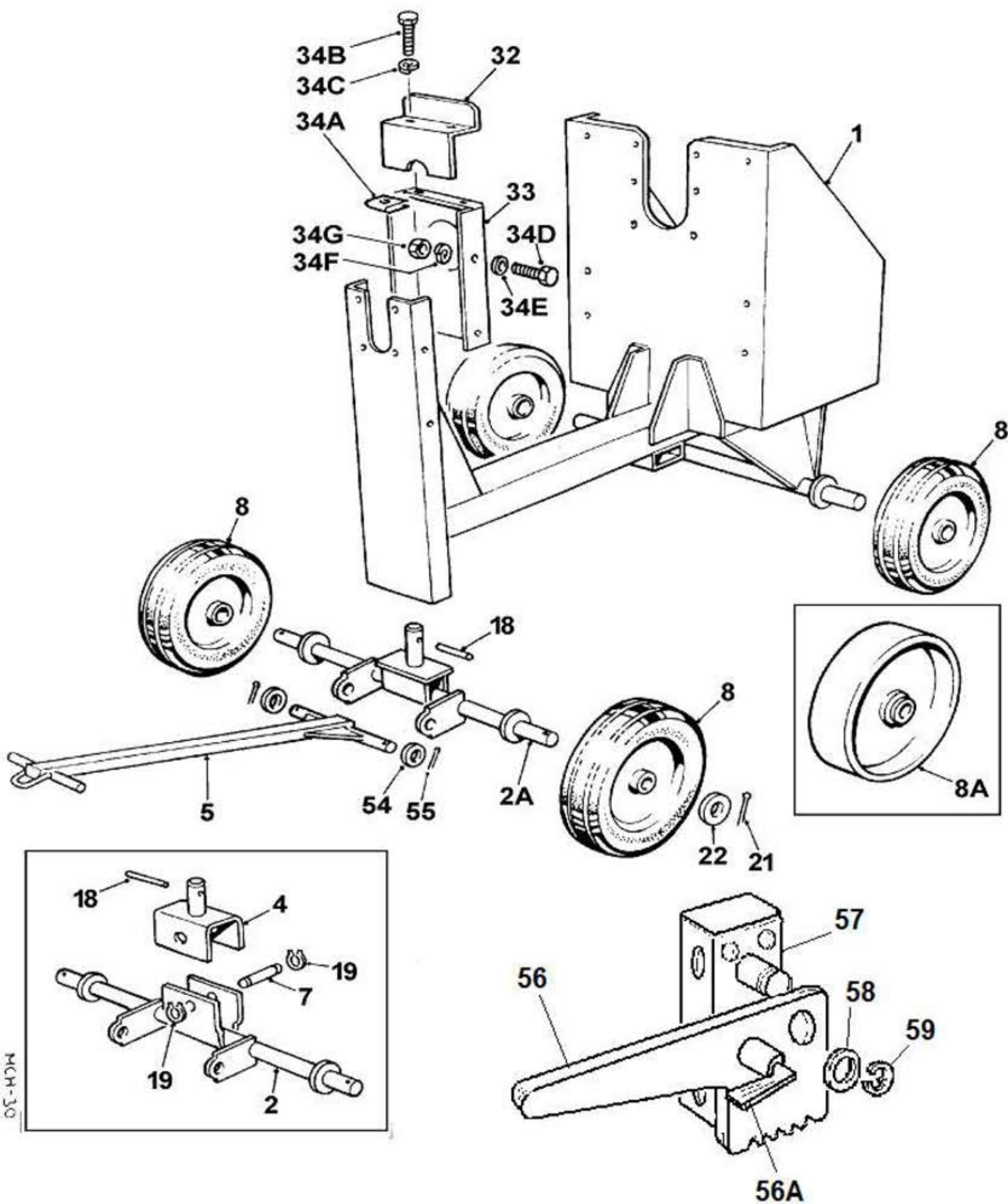

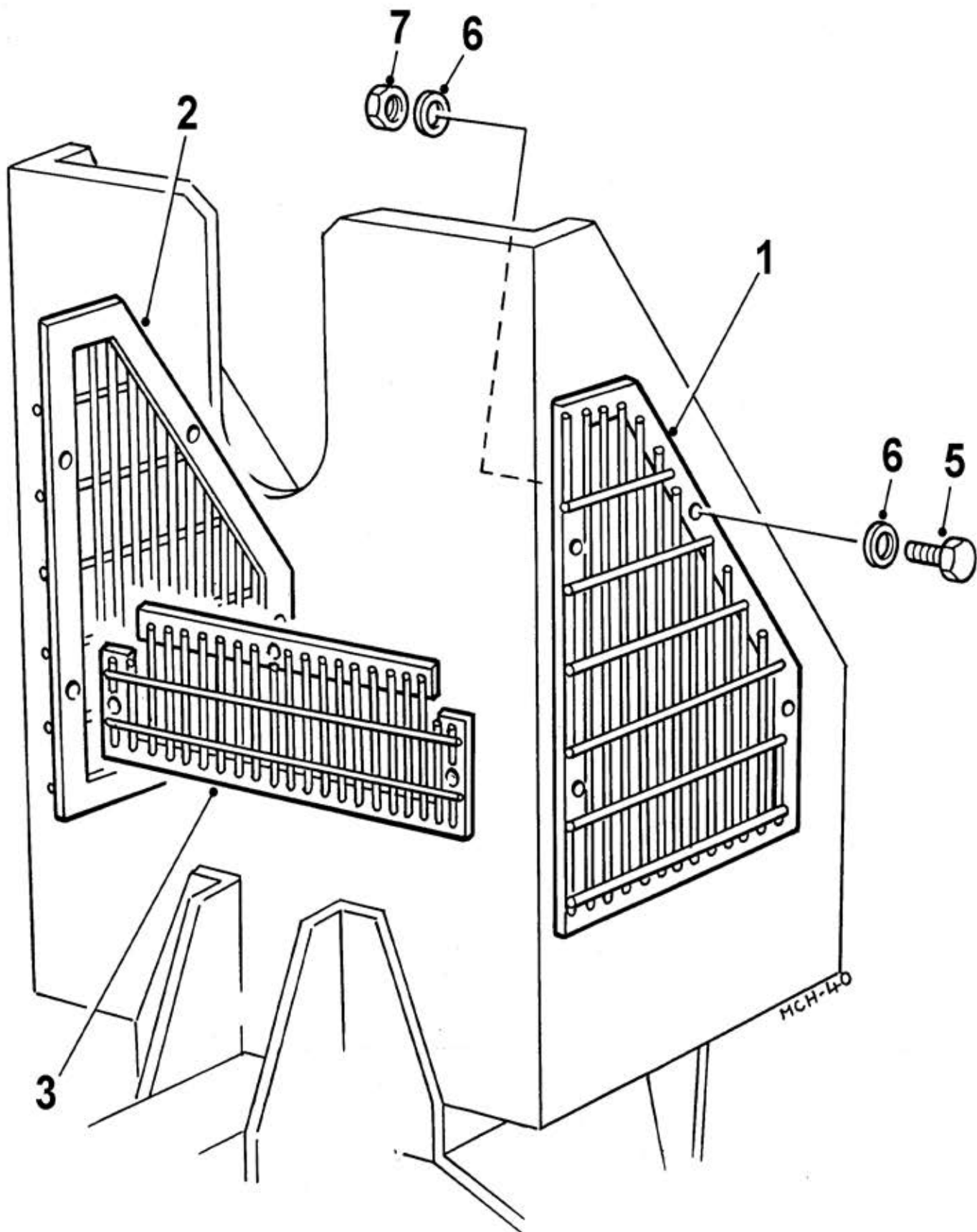

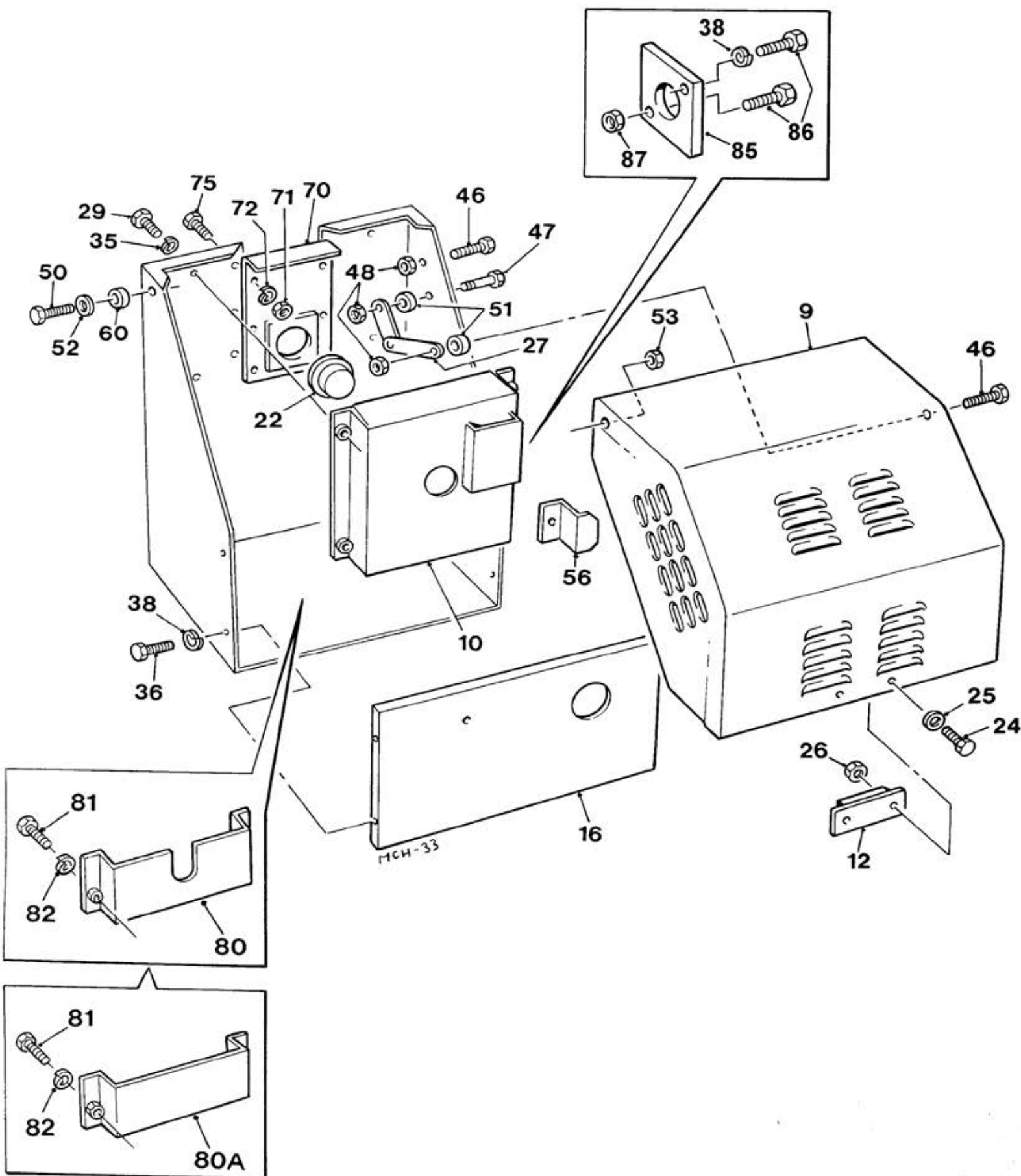

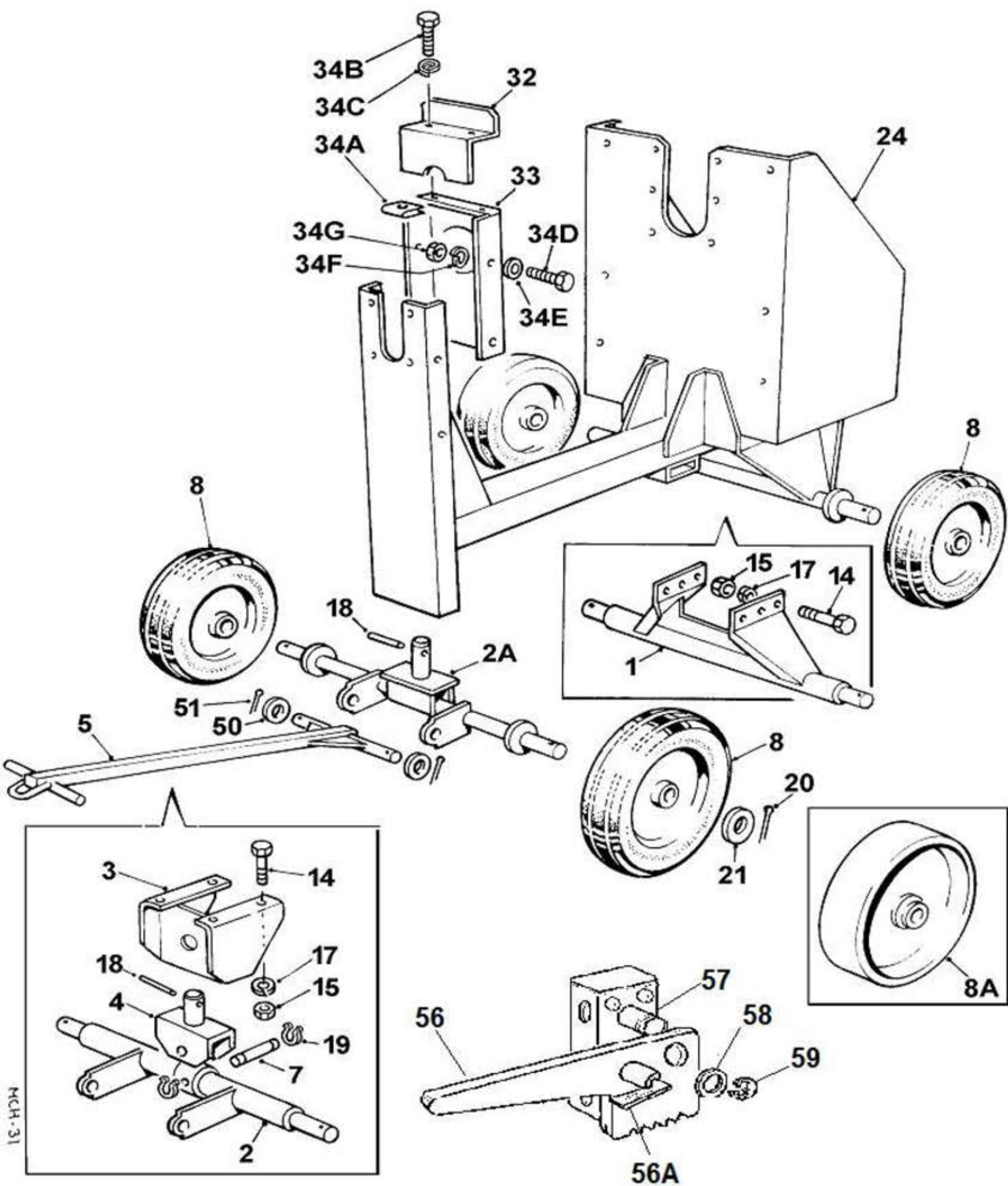

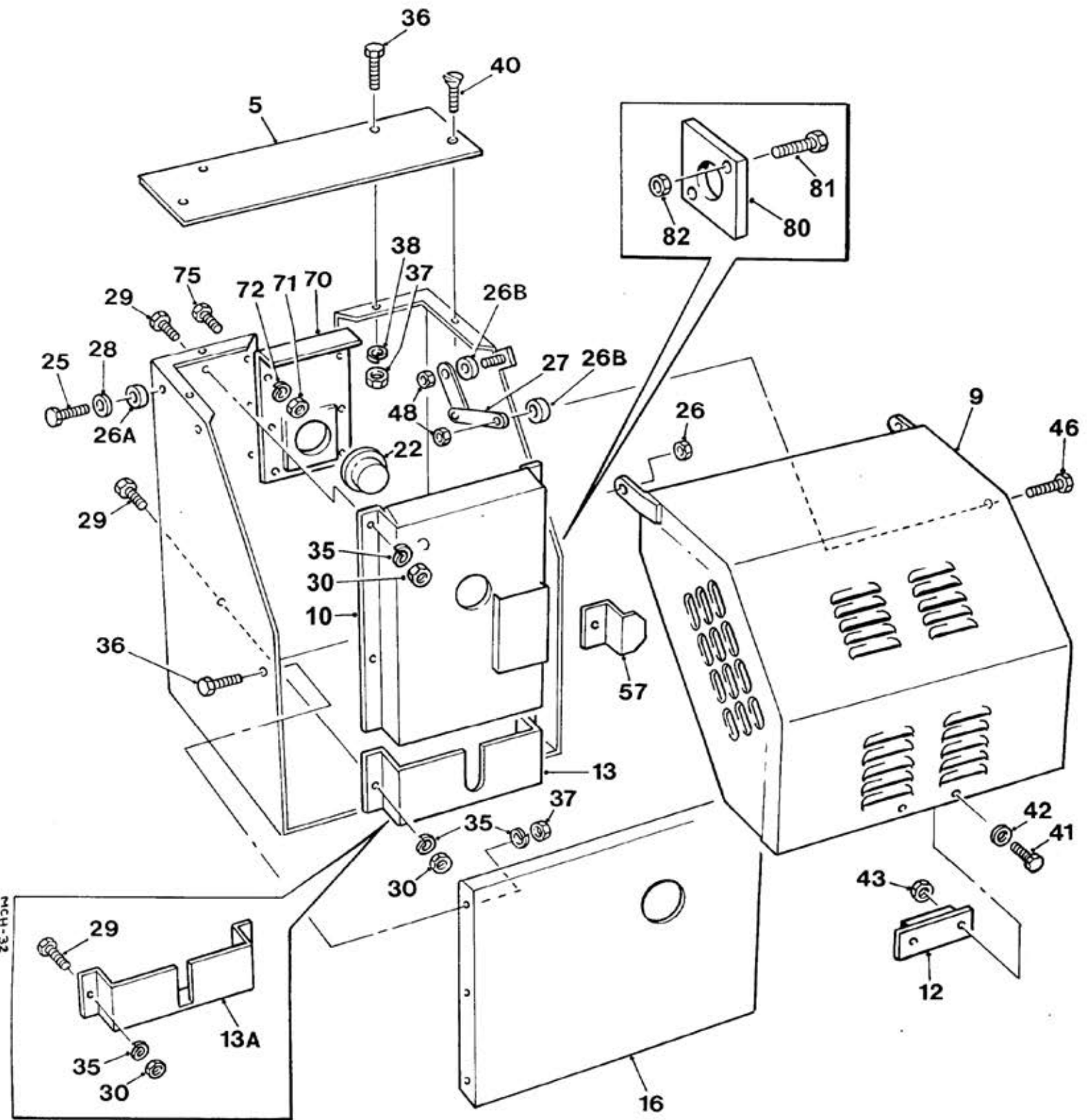

MCH-32

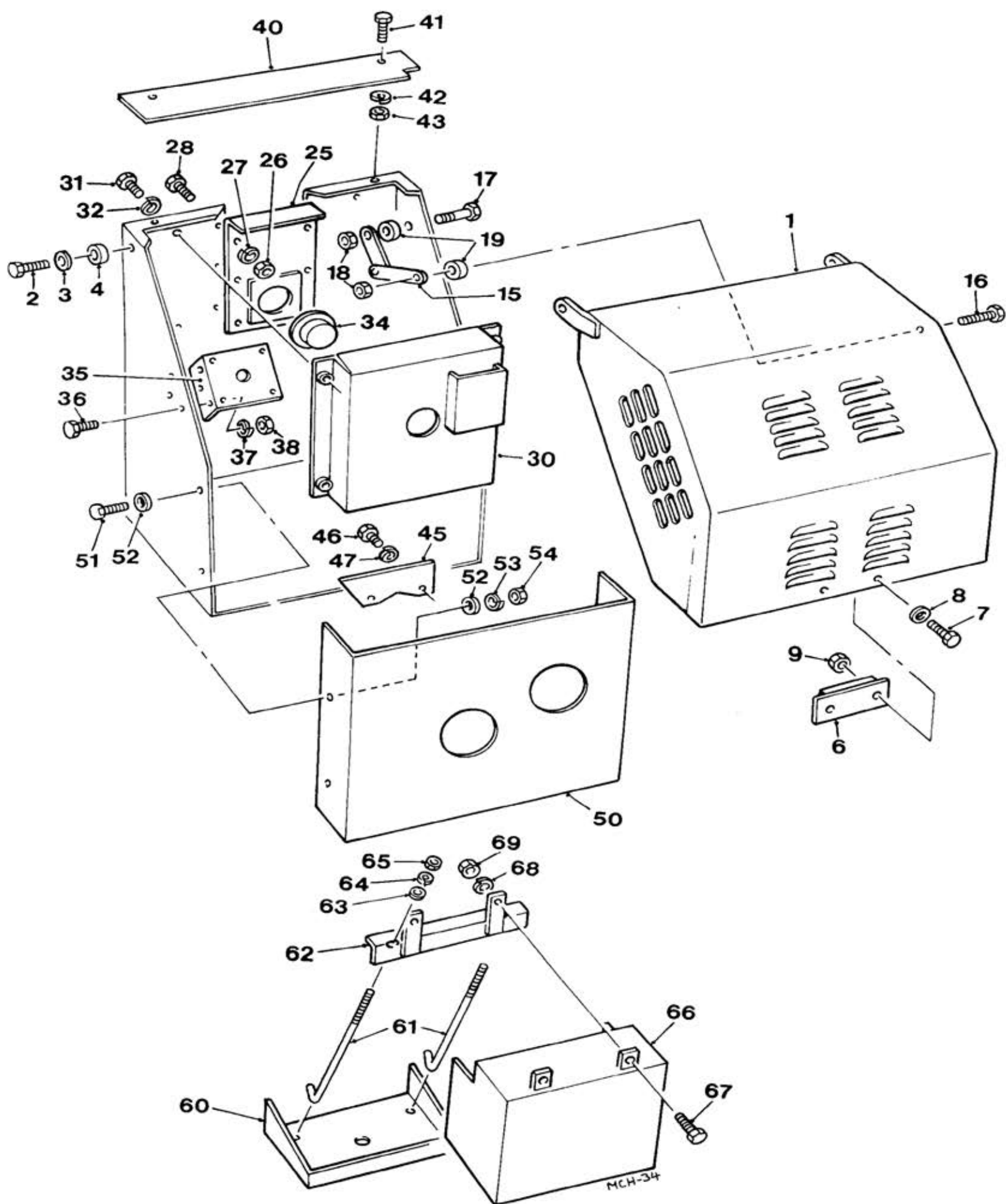

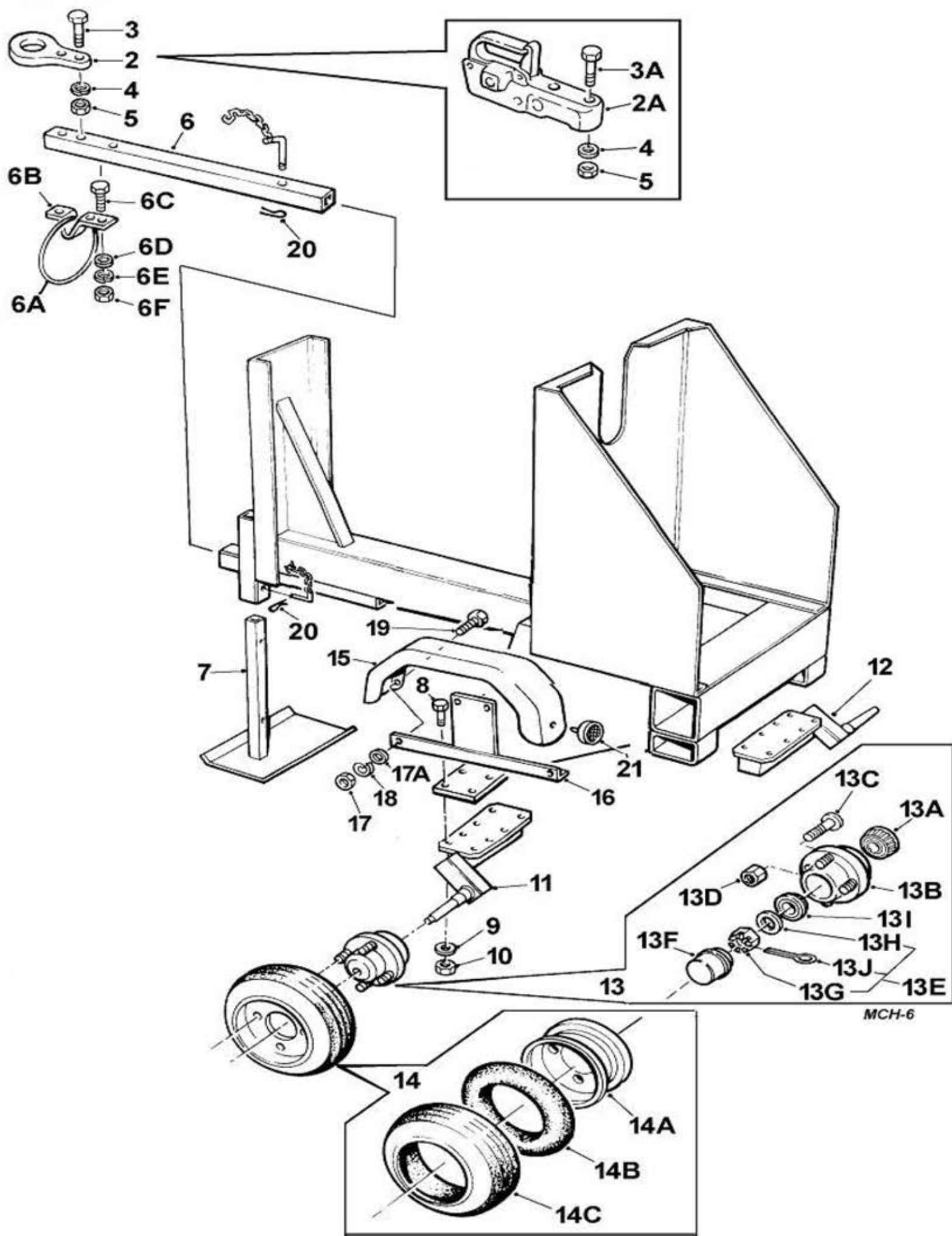

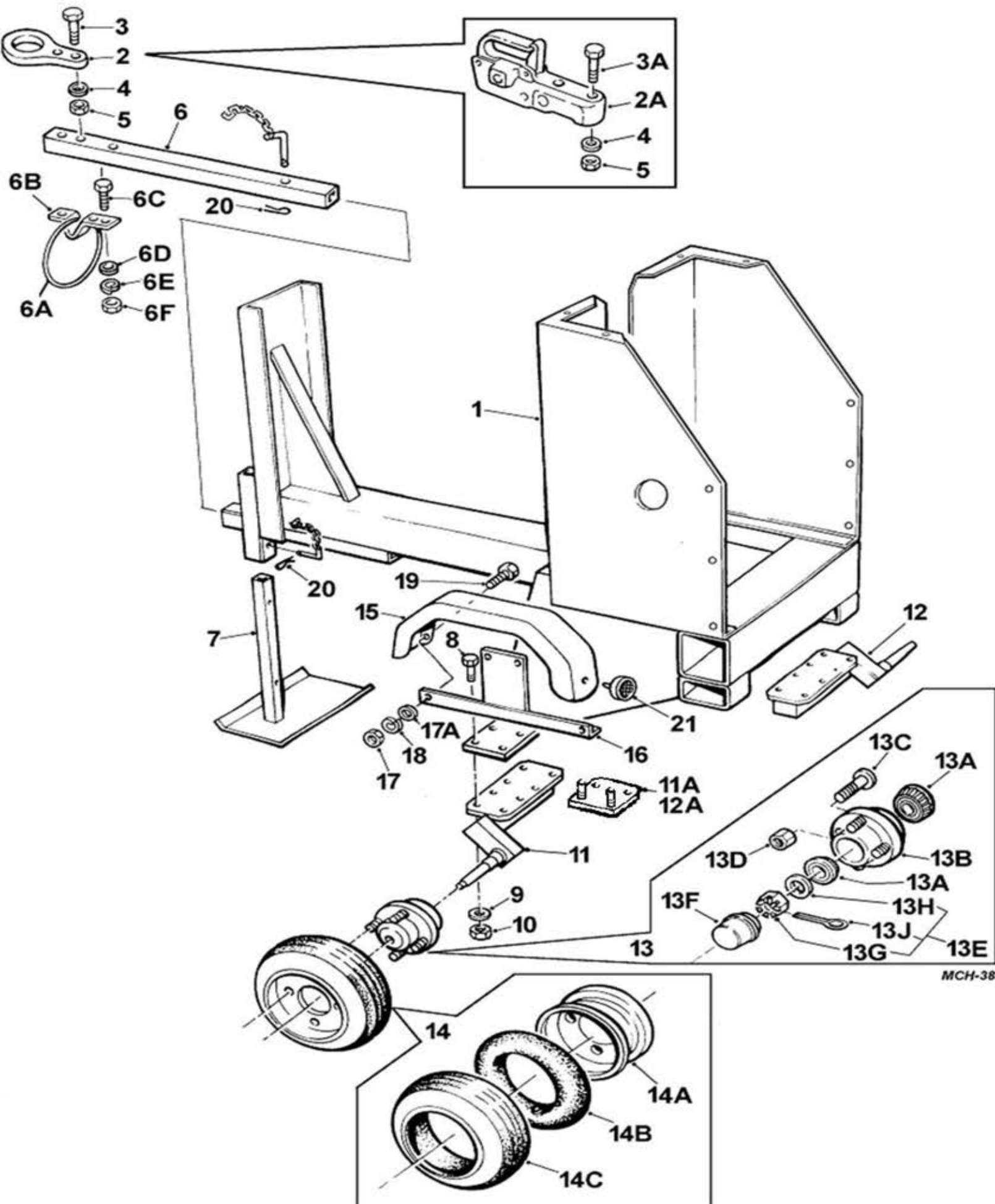

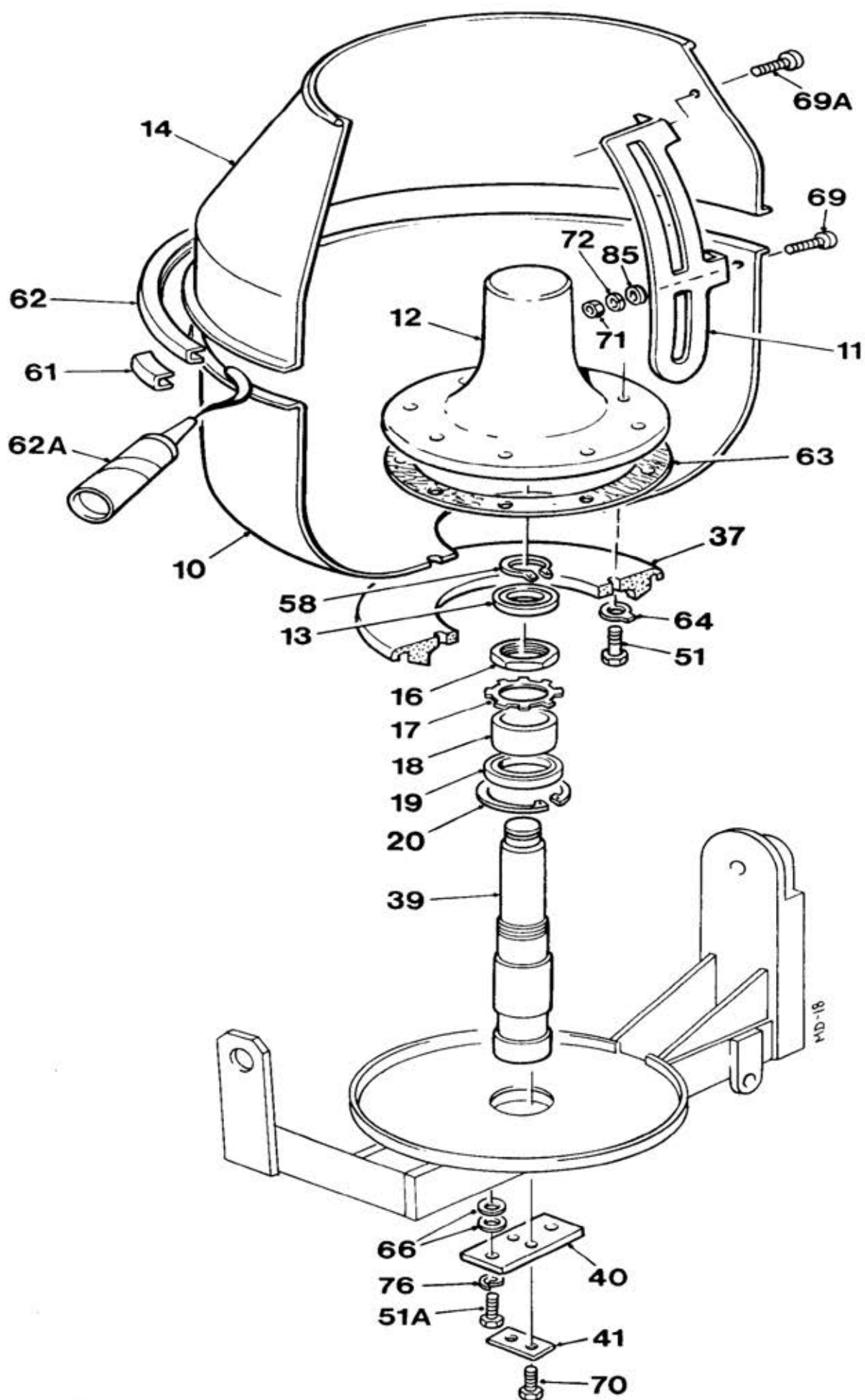

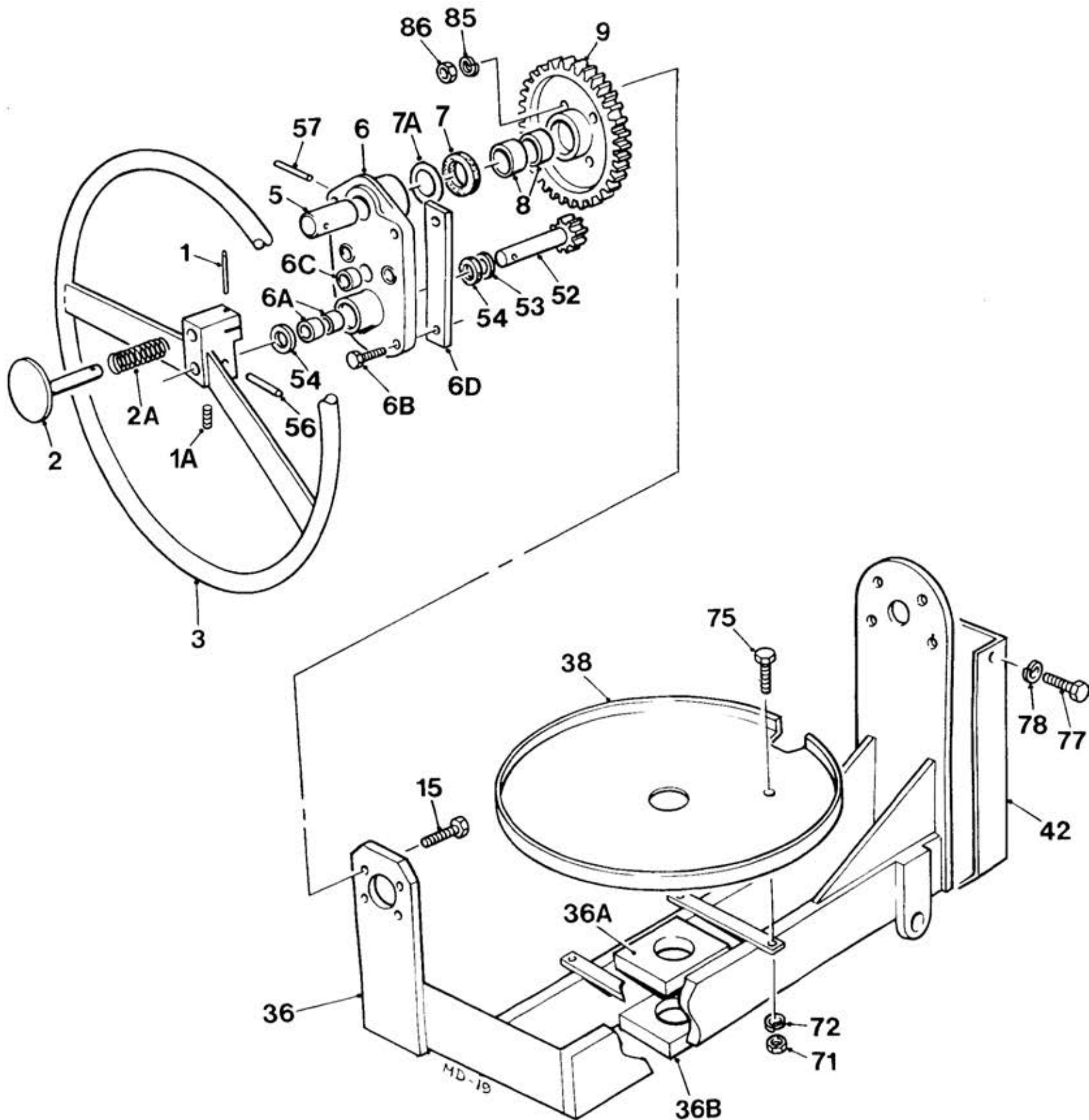

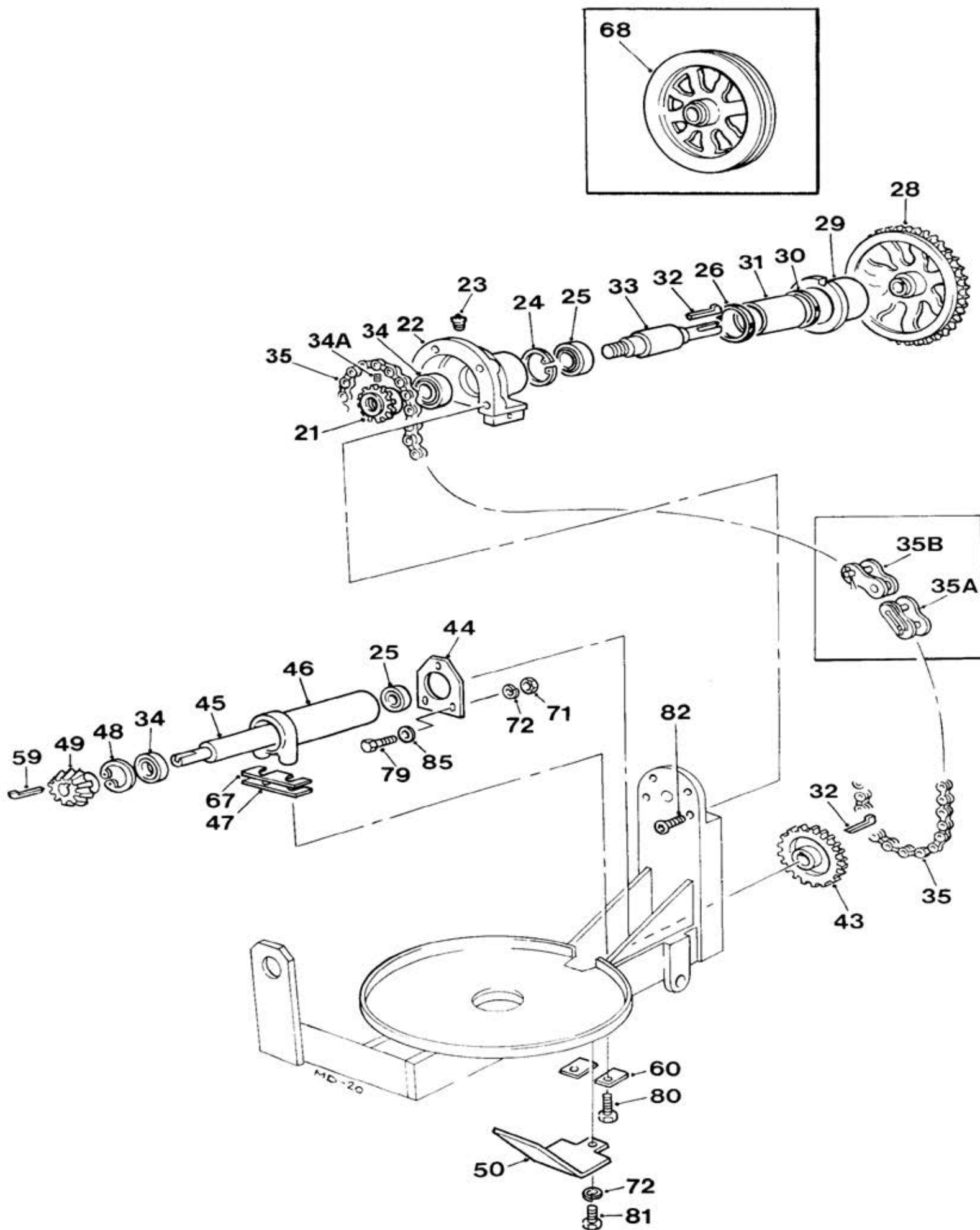

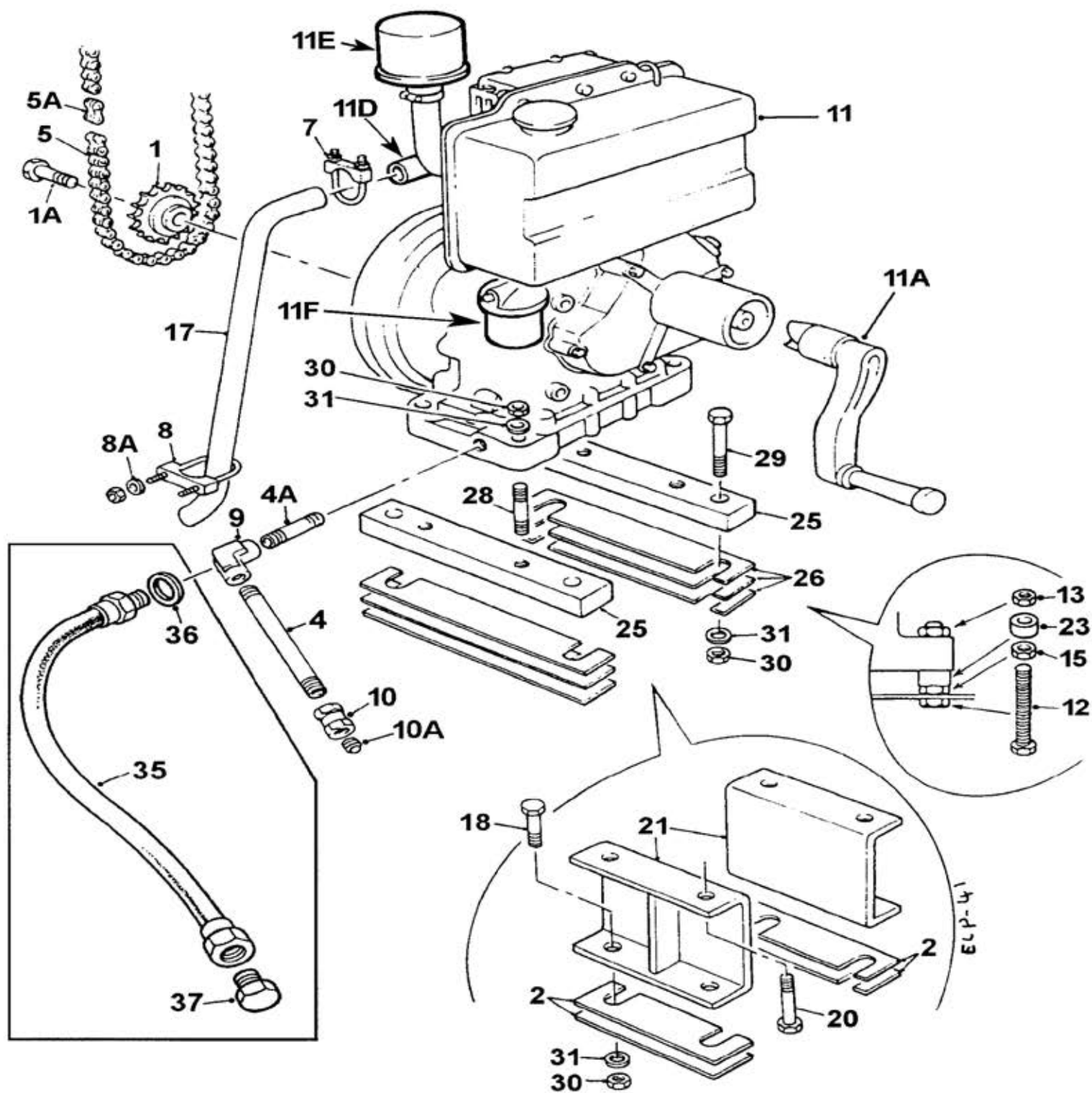
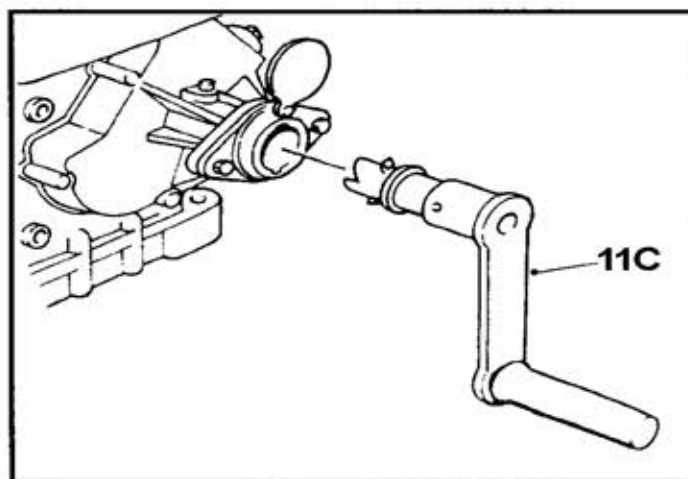
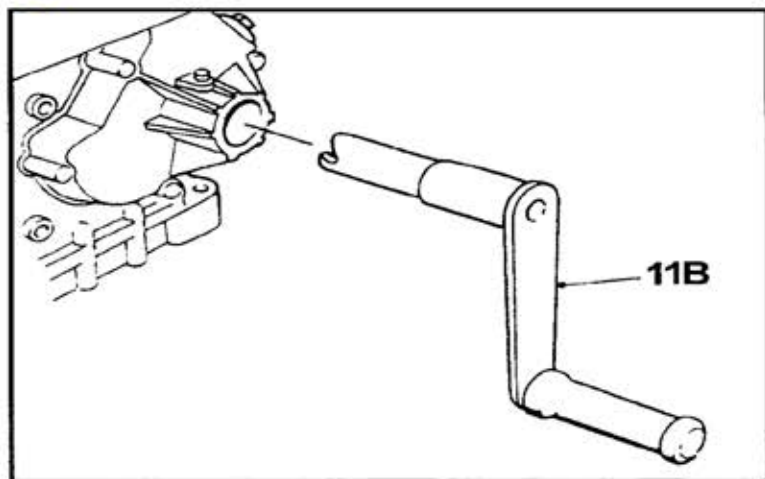

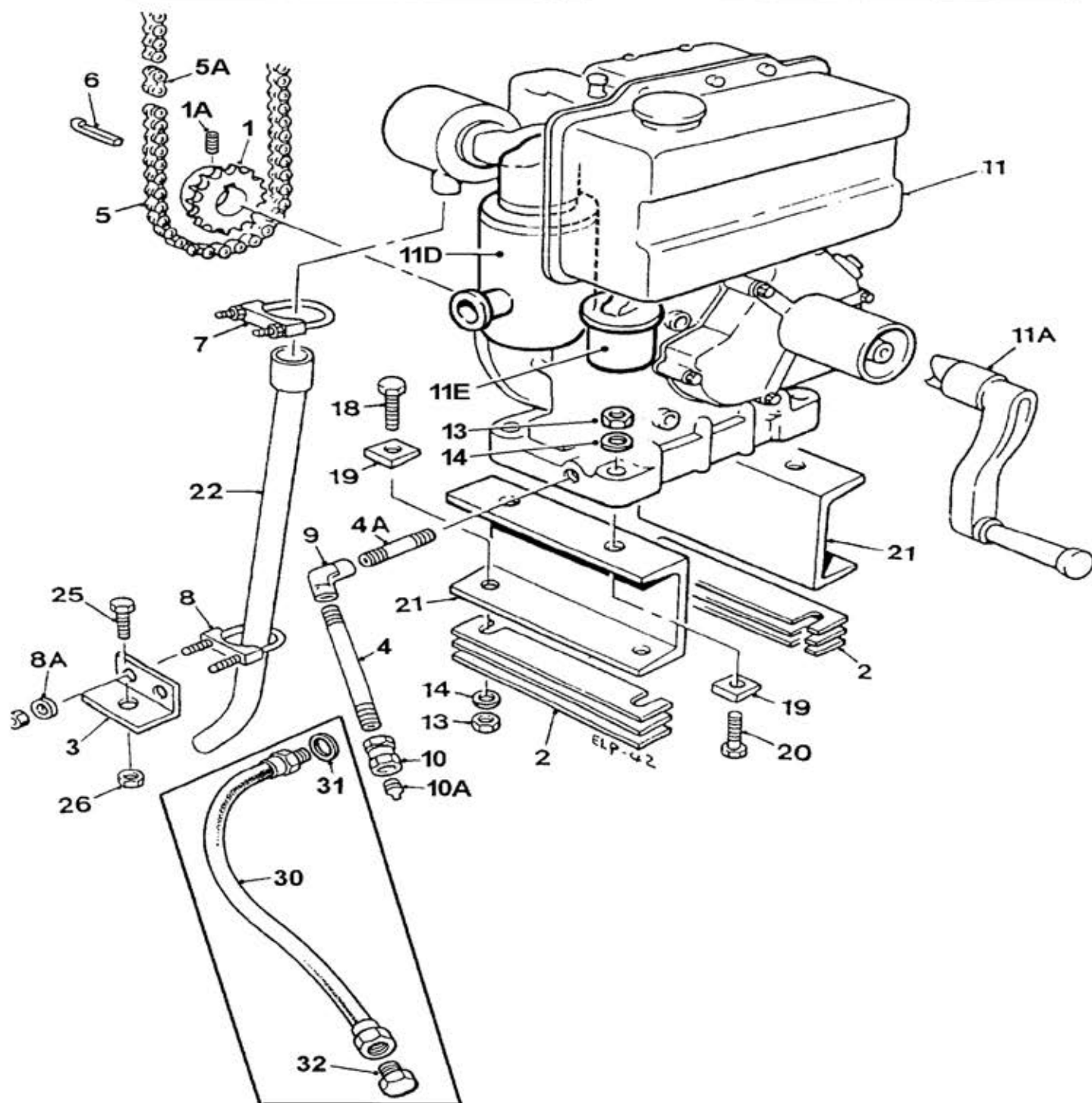
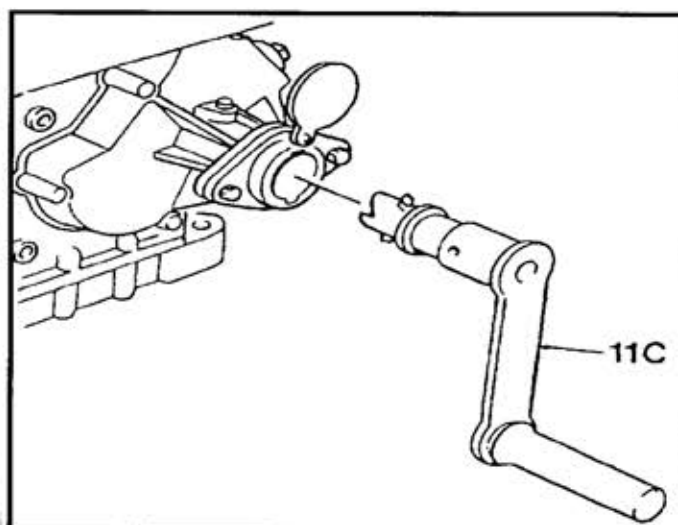
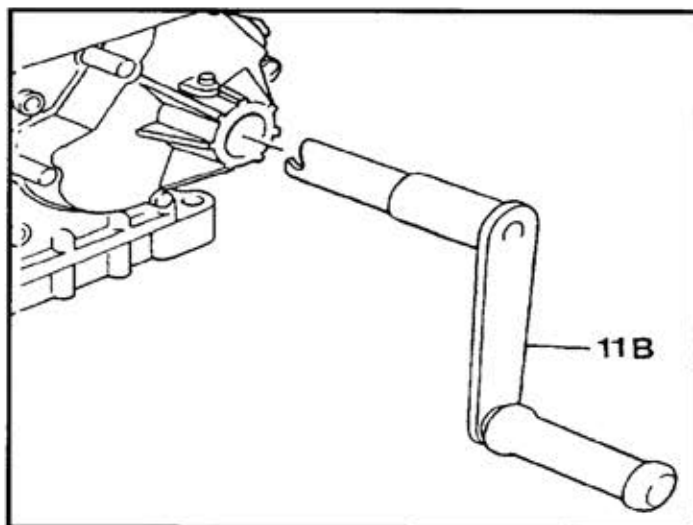

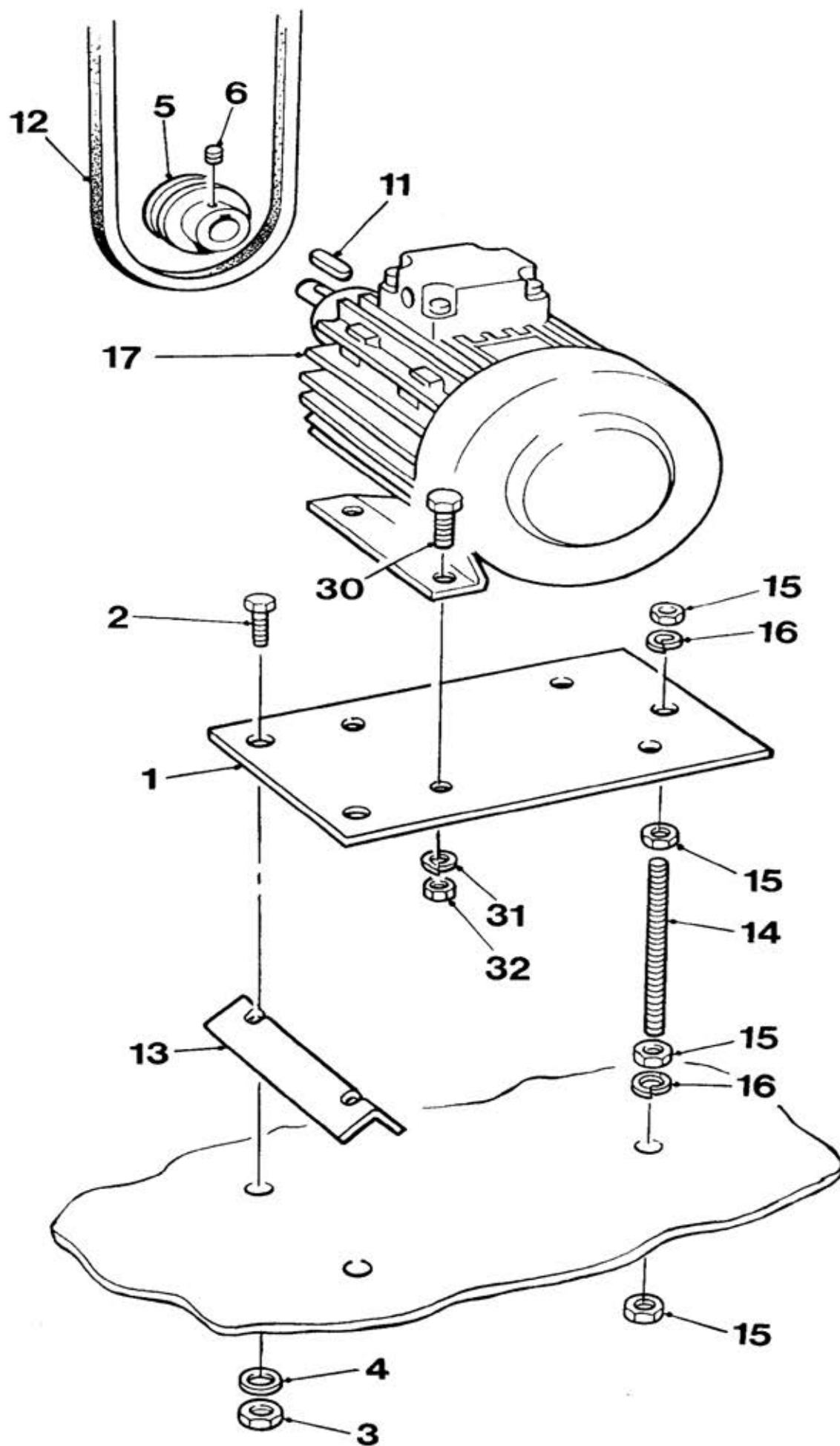

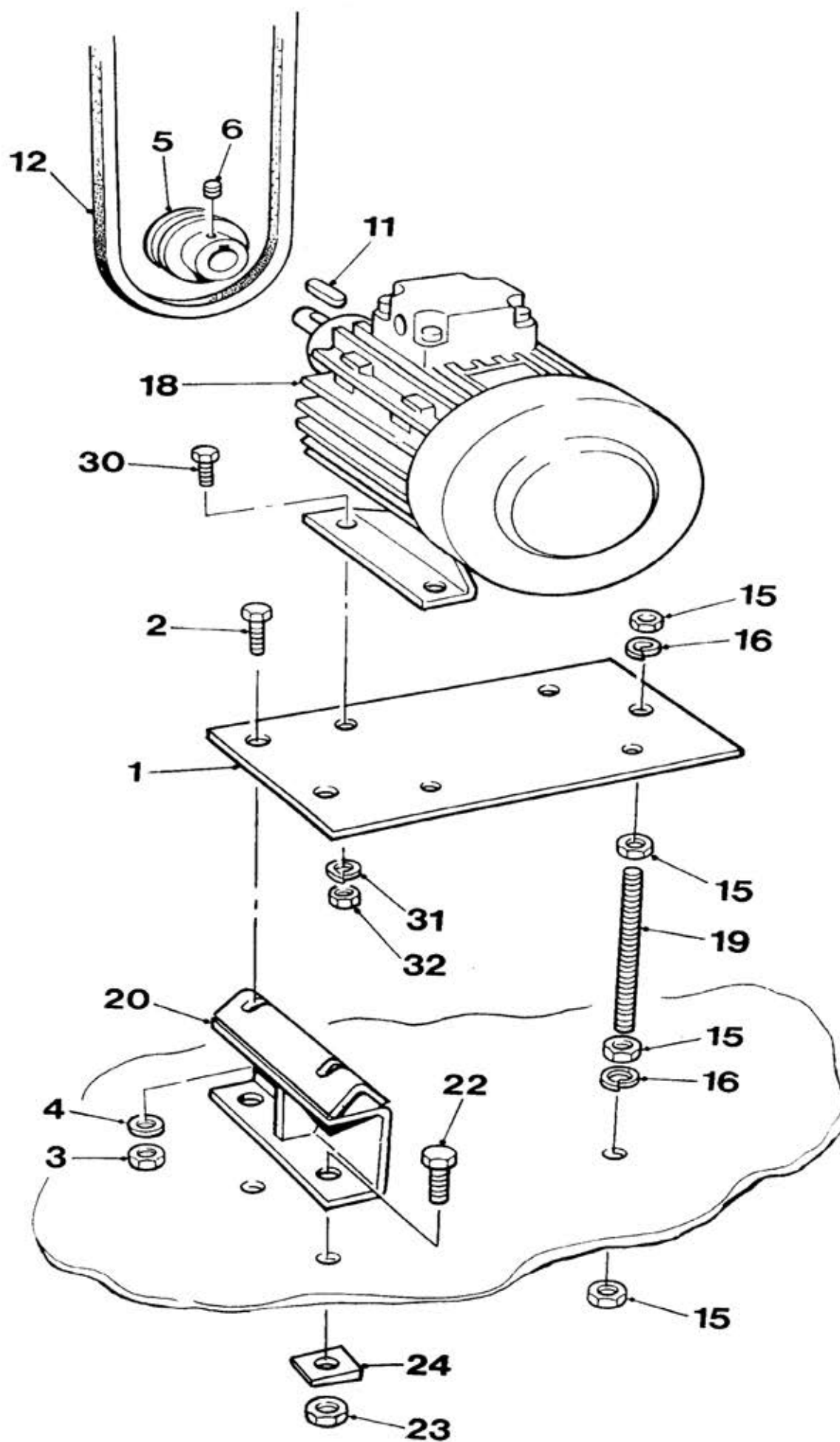

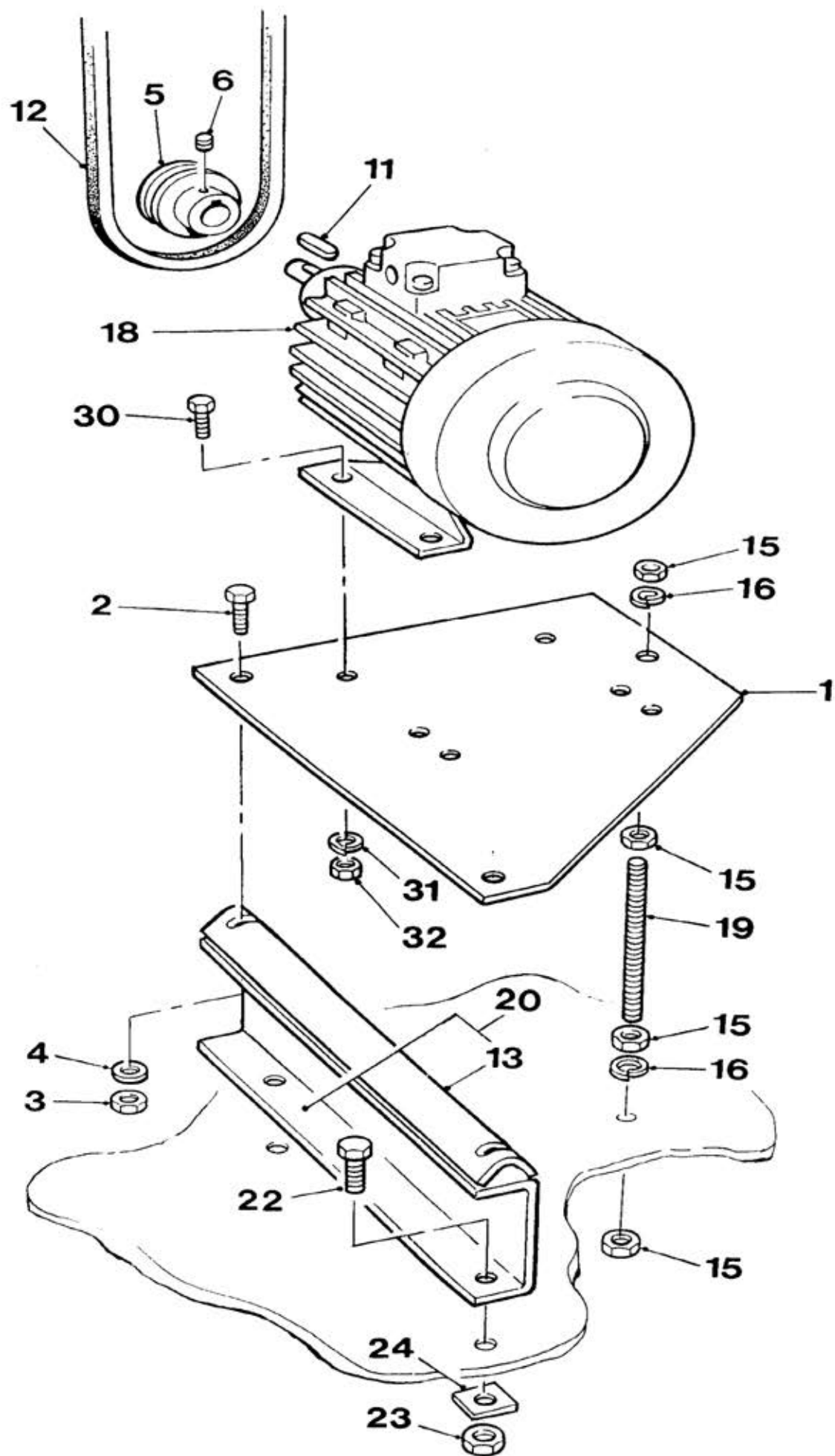

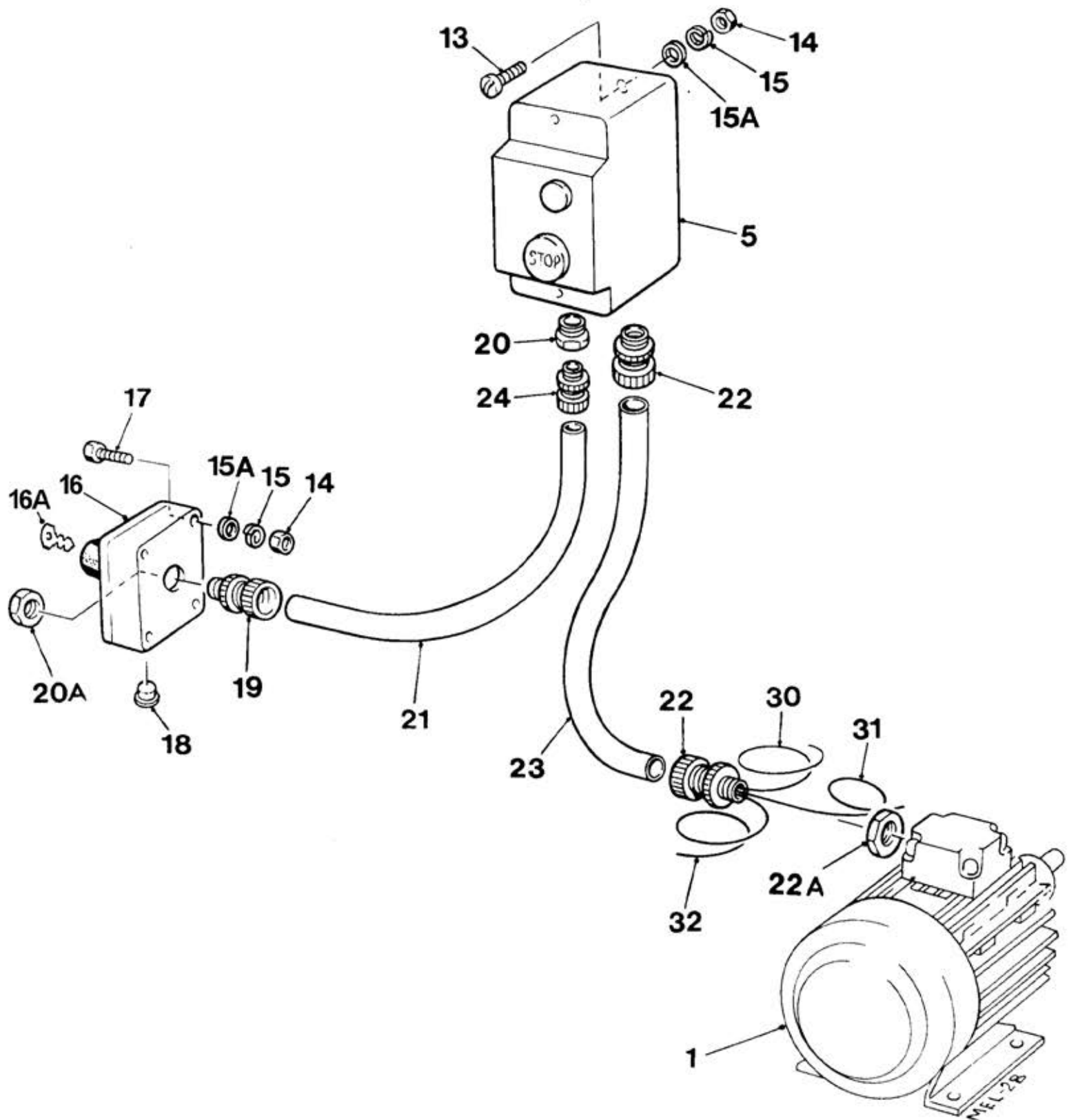

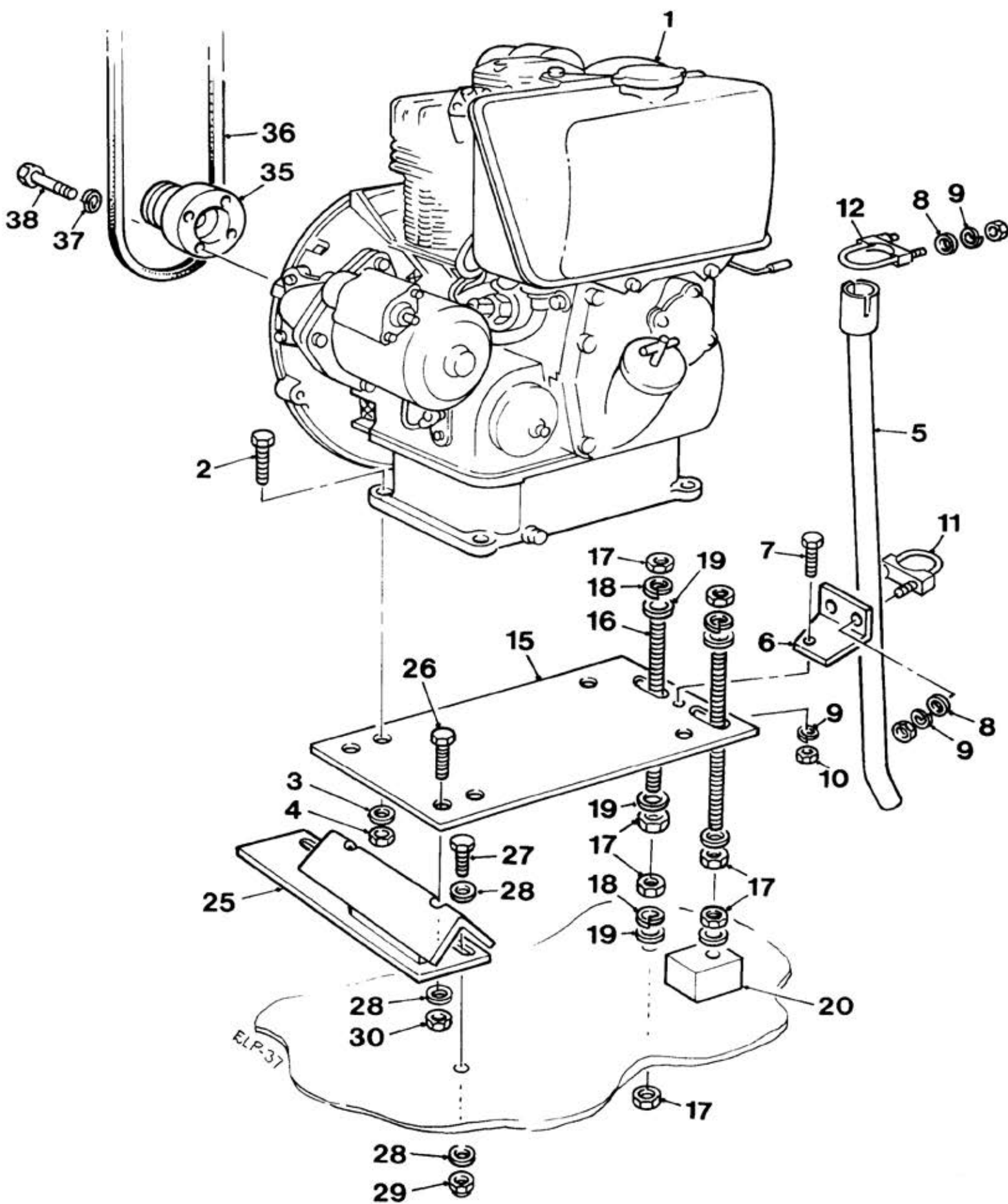

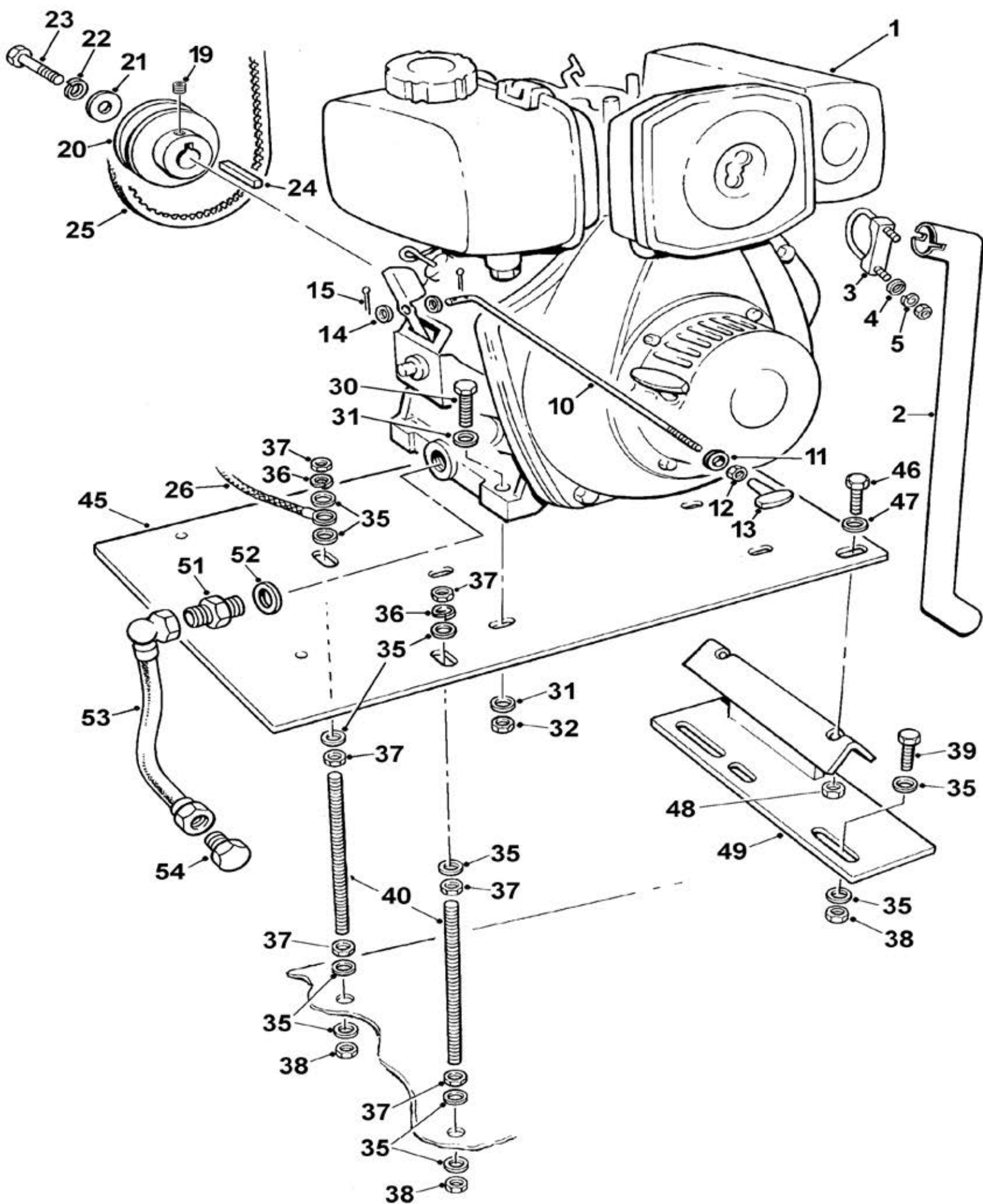

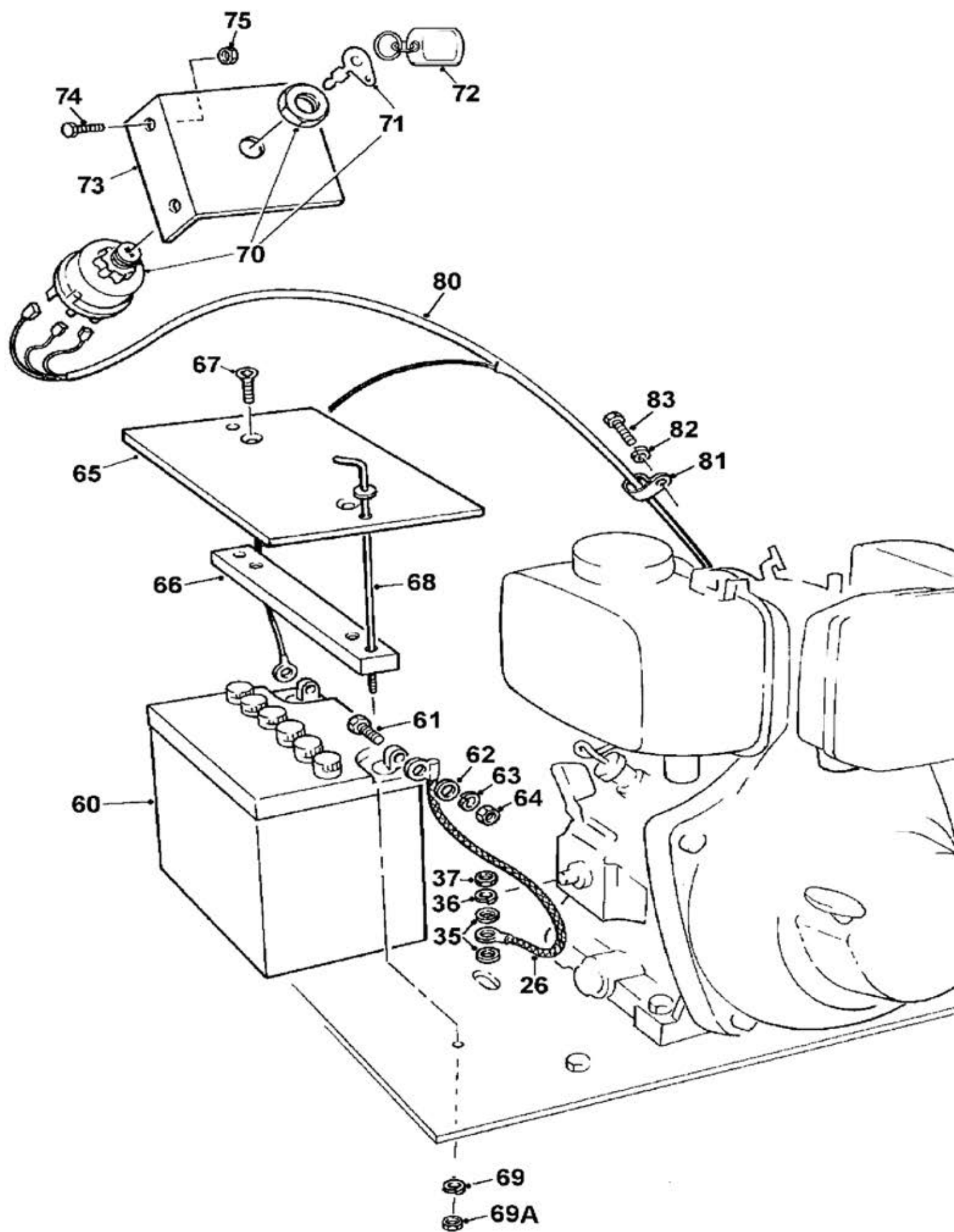

C - 6A

100T, 150T & 175T Mixers

