

Thwaites
allparts

 Pes Plant Ltd
 Beare Works
 Nr exeter
 EX5 3JX
 Tel - 01392 882220
 Email - office@pesplant.co.uk
 Web - www.pesplant.co.uk

FROM VIN No.

DATED

VIN No.

ENGINE BUILD No.

3TNV76-KWA

PAYLOAD

1 TONNE

SKIP

HI TIP

TRANSMISSION

HYDROSTATIC

TYPE

MACH 201

PREFIX No.

MACHINE IDENTIFICATION

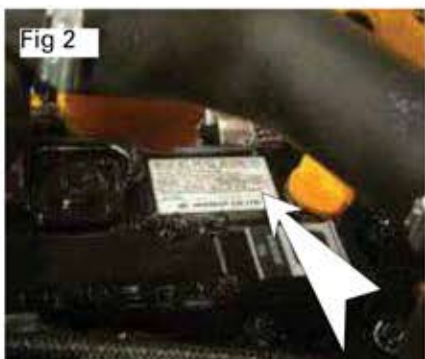

Serial Numbers

Please quote machine serial numbers when in communication with your Thwaites distributor.

Model Type (Fig 1.)

Vin N° (Fig 1.)

Engine Serial N° (Fig 2.)

Wheel Motor Serial N° (Fig 3.) Front

Wheel Motor Serial N° (Fig 3.) Rear

Drive Pump Serial N° (Fig 4.)

Chassis Serial N° (Fig 5.) Front

Chassis Serial N° (Fig 6.) Rear

VEHICLE IDENTIFICATION NUMBER - (VIN)

Thwaites have now adopted the international identification system known as VEHICLE IDENTIFICATION NUMBER normally referred to as VIN.



The VIN number incorporates a number of security features and also the machine model and individual serial number.

Important note: *Do not use this parts manual to order replacement spares if the prefix level of your machine is higher than the number quoted at the front of this parts manual.*

When ordering replacement spares it is important that the model or MACH number is used to identify the correct parts manual.

SLC | M201 | ZZ101A3308*

The year of manufacture:

SLC | M201 | ZZ1 | 01A3308*

The Machine Parts Manual issue level denoted by the two digit Prefix Number:

SLC | M201 | ZZ10 | 1A3308*

The unique machine serial number:

SLC | M201 | ZZ101 | A3308*

SKIP & SUPPORT BASE ASSEMBLY

Item	Part No.	Description	Qty	U/M
	1	BOLT	1.0	EA
	2	PLAIN WASHER	2.0	EA
	* 3	CHASSIS LOCK BAR ASSY	1.0	EA
	4	NUT	1.0	EA
	* 8	PIN RETAINING CABLE	1.0	EA
	* 10	LINCH PIN	1.0	EA
	* 11	CHASSIS LOCK PIN	1.0	EA
	12	GREASE NIPPLE	6.0	EA
	13	CIRCLIP	4.0	EA
	14	BOLT	2.0	EA
	15	PHILIDAS NUT	2.0	EA
	16	SKIP PIVOT PIN	2.0	EA
	17	SKIP SUPPORT BASE	1.0	EA
	18	ARM BEARING	2.0	EA
	19	SKIP	1.0	EA
	* 20	CHASSIS LOCK PIN ASSY	1.0	EA
	* 21	COPPER SLEEVE	2.0	EA
	* 22	SET SCREW	1.0	EA
	* 23	HEAVY DUTY WASHER	1.0	EA
	* 24	NYLOC NUT	1.0	EA

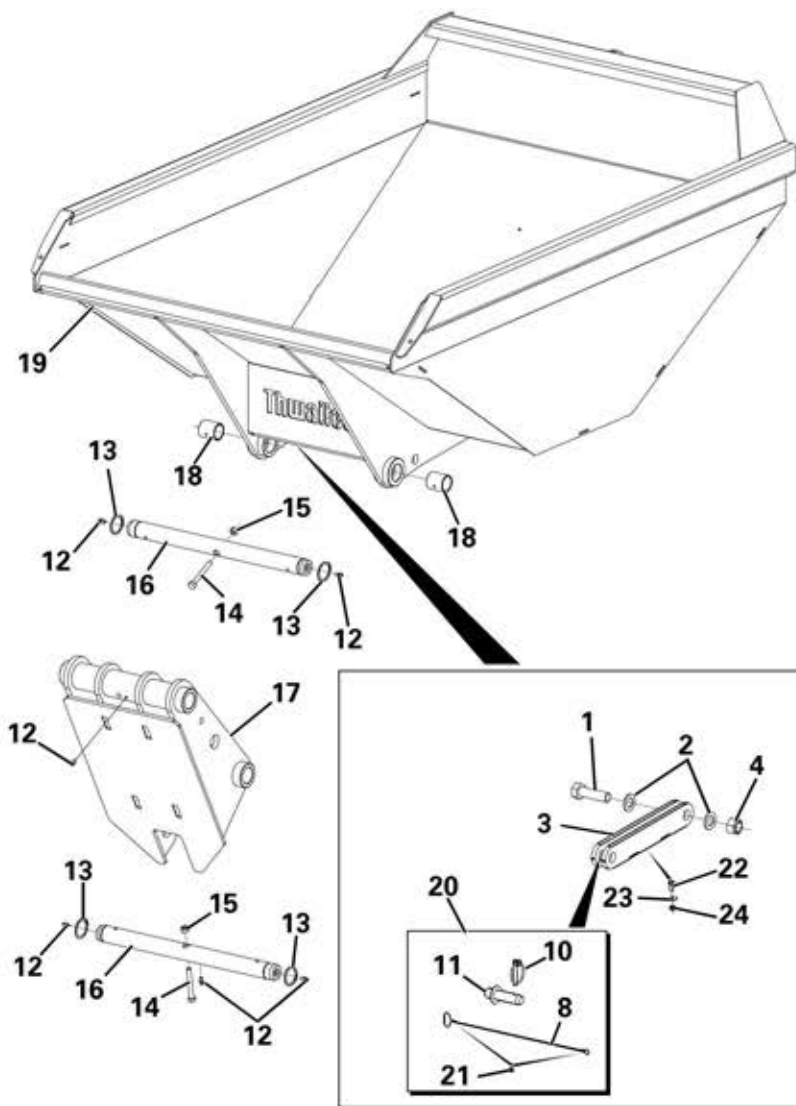

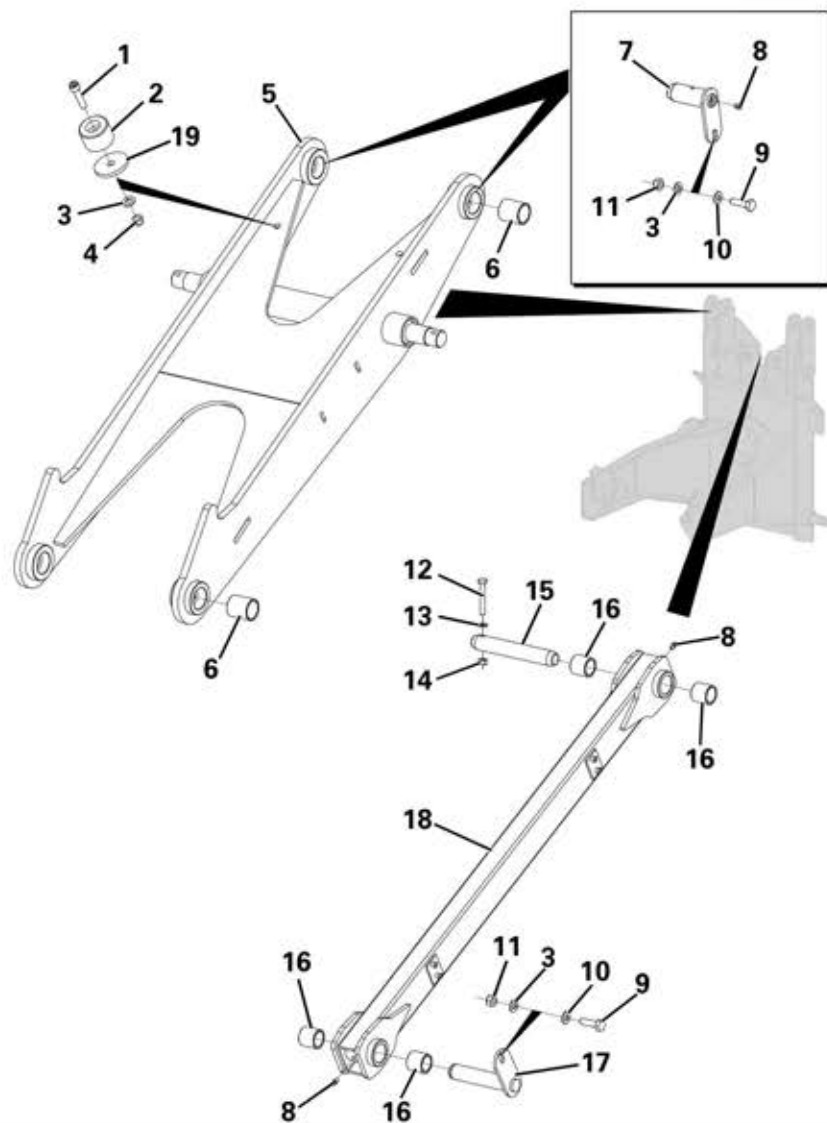

LIFT ARM & TIE ROD ASSEMBLY

Item	Part No.	Description	Qty	U/M
*	1	CAPHEAD SET SCREW	2.0	EA
	2	SKIP STOP SPACER	2.0	EA
	3	PLAIN WASHER	5.0	EA
	4	NYLOC NUT	2.0	EA
	5	LIFT ARM	1.0	EA
	6	ARM BEARING	4.0	EA
	7	ARM PIVOT PIN	2.0	EA
	8	GREASE NIPPLE	4.0	EA
	9	SET BOLT	3.0	EA
	10	H/DUTY WASHER	3.0	EA
	11	NUT	3.0	EA
	12	BOLT	1.0	EA
	13	PLAIN WASHER	1.0	EA
	14	PHILIDAS NUT	1.0	EA
	15	LINK PIVOT PIN	1.0	EA
	16	BUSH	4.0	EA
	17	LINK PIVOT PIN	1.0	EA
	18	TIE ROD	1.0	EA
	19	SKIP STOP SPACER	2.0	EA

FRONT CHASSIS

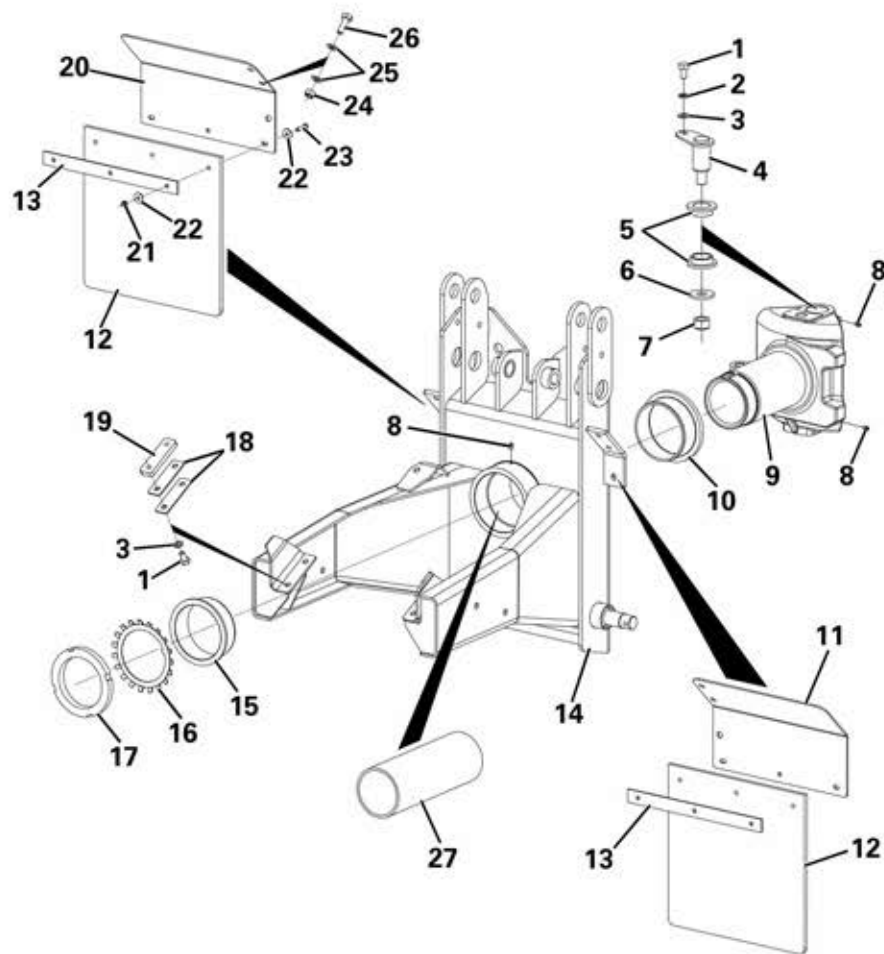

Item	Part No.	Description	Qty	U/M
1		BOLT	6.0	EA
2		H/DUTY WASHER	2.0	EA
3		SPRING WASHER	6.0	EA
4		CENTRE PIN	2.0	EA
5		BEARING	4.0	EA
6		SPACER	2.0	EA
7		NUT	2.0	EA
8		GREASE NIPPLE	3.0	EA
9		CENTRE PIVOT	1.0	EA
10		PIVOT BEARING REAR	1.0	EA
11		FRONT MUDGUARD MTG LH	1.0	EA
12		RUBBER MUDFLAP	2.0	EA
13		MUDFLAP RETAINER	2.0	EA
14		FRONT CHASSIS	1.0	EA
15		PIVOT BEARING	1.0	EA
16		LOCK WASHER	1.0	EA
17		BEARING LOCKNUT	1.0	EA
18		ARM STOP SHIM	4.0	EA
19		LIFT ARM STOP	2.0	EA
20		FRONT MUDGUARD MTG RH	1.0	EA
21		NYLOC NUT	6.0	EA
22		WASHER	12.0	EA
23		BUTTON HEAD SET SCREW	6.0	EA
24		NUT	6.0	EA
25		PLAIN WASHER	12.0	EA
26		SET SCREW	6.0	EA
27		HOSE PROTECTIVE SLEEVING	1.0	EA

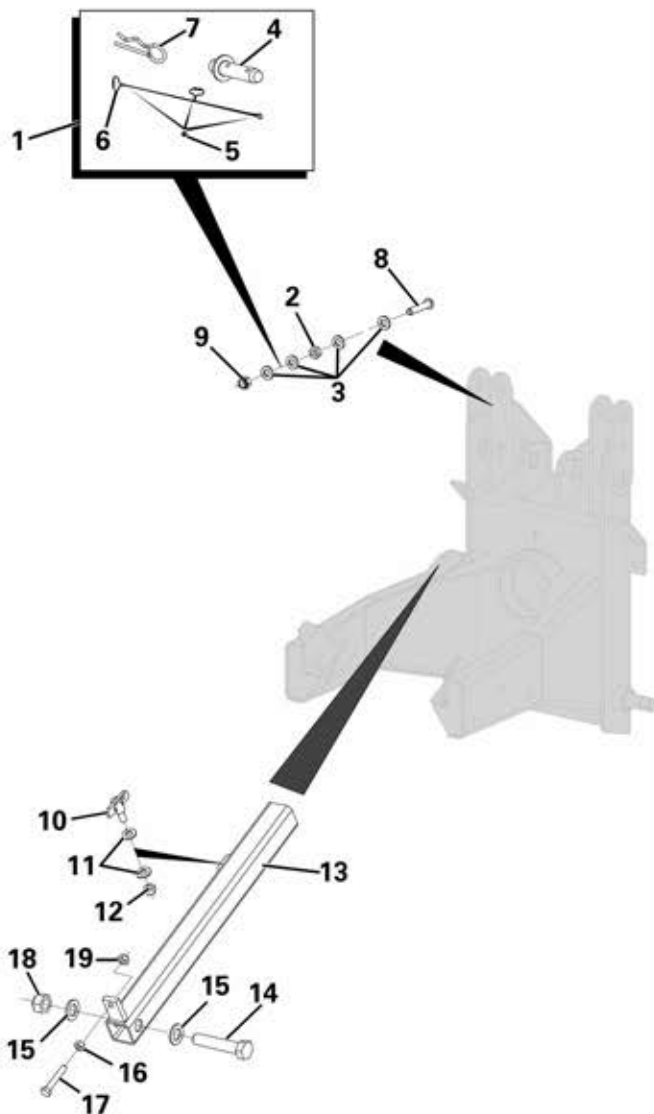

SKIP PROP & CHASSIS LOCK PIN

Item	Part No.	Description	Qty	U/M
*	1	CHASSIS LOCK PIN ASSY	1.0	EA
*	2	NUT	1.0	EA
*	3	FLAT WASHER	4.0	EA
*	4	CHASSIS LOCK PIN	1.0	EA
*	5	COPPER SLEEVE	3.0	EA
*	6	RETAINING CABLE	1.0	EA
*	7	R CLIP	1.0	EA
	8	DOME HEAD SET SCREW	1.0	EA
	9	NYLOC NUT	1.0	EA
	10	ANTI-LUCE FITTING	1.0	EA
	11	PLAIN WASHER	2.0	EA
	12	PHILIDAS NUT	1.0	EA
	13	SKIP PROP ASSY	1.0	EA
	14	BOLT	1.0	EA
	15	PLAIN WASHER	2.0	EA
	16	NUT	1.0	EA
	17	BOLT	1.0	EA
	18	NUT	1.0	EA
	19	NUT	1.0	EA

STEERING ASSEMBLY

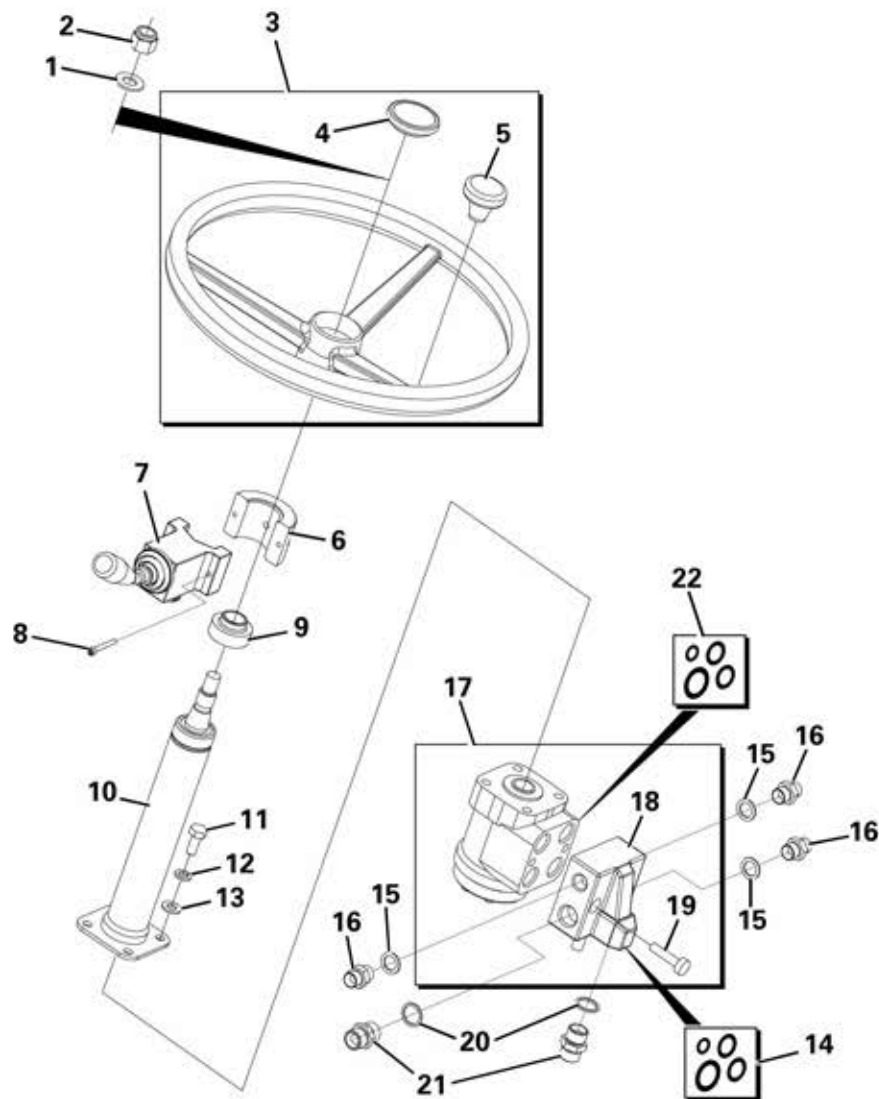

Item	Part No.	Description	Qty	U/M
1		WASHER	1.0	EA
2		NYLOC NUT	1.0	EA
3		STEERING WHEEL & CAP	1.0	EA
4		CENTRE CAP	1.0	EA
5		SPINNER KNOB	1.0	EA
6		COLUMN SWITCH CLAMP	1.0	EA
7		COLUMN SWITCH	1.0	EA
8		CAPHEAD SETSCREW	2.0	EA
9		END CAP	1.0	EA
10		STEERING COLUMN	1.0	EA
11		SET SCREW	4.0	EA
12		SPRING WASHER	4.0	EA
13		PLAIN WASHER	4.0	EA
14		SEAL KIT	2.0	EA
15		BONDED SEAL	3.0	EA
16		ADAPTOR	3.0	EA
17		STEERING UNIT	1.0	EA
18		PRIORITY VALVE	1.0	EA
19		SCREWS	2.0	EA
20		HYDRAULIC SEAL	2.0	EA
21		ADAPTOR	2.0	EA
22		SEAL KIT	1.0	EA

LEG GUARD ASSEMBLY

Item	Part No.	Description	Qty	U/M
1		LEG GUARD ASSEMBLY	1.0	EA
2		STEERING COLUMN GROMMET	1.0	EA
3		CONSOLE SEALING GASKET	1.0	EA
4		FLAT WASHER	10.0	EA
5		SCREW	4.0	EA
6		CLAMPING STRIP	1.0	EA
7		DOME HEAD SCREW	4.0	EA
8		SPLASH GUARD	1.0	EA
9		SET BOLT	2.0	EA
10		SPRING WASHER	4.0	EA
11		FLAT WASHER	4.0	EA
12		INNER LEG GUARD	1.0	EA
13		NUT	2.0	EA
14		BOLT	2.0	EA
15		OPERATOR MANUAL	1.0	EA
16		RETAINING CABLE	1.0	EA
17		NYLOC NUT	1.0	EA
18		WASHER	4.0	EA
19		SET SCREW	1.0	EA
20		H/DUTY WASHER	6.0	EA
21		SET SCREW	2.0	EA
22		NUT	4.0	EA
23		PLAIN WASHER	4.0	EA
24		SET BOLT	4.0	EA

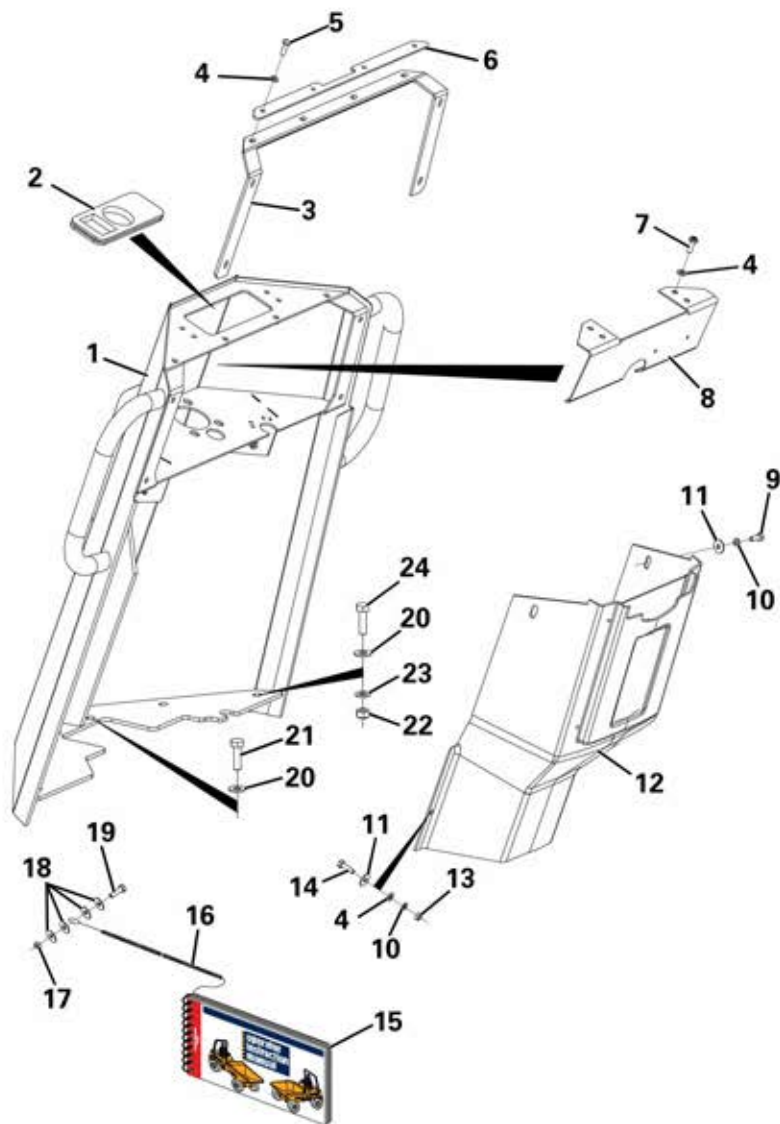

DASH PANEL ASSEMBLY

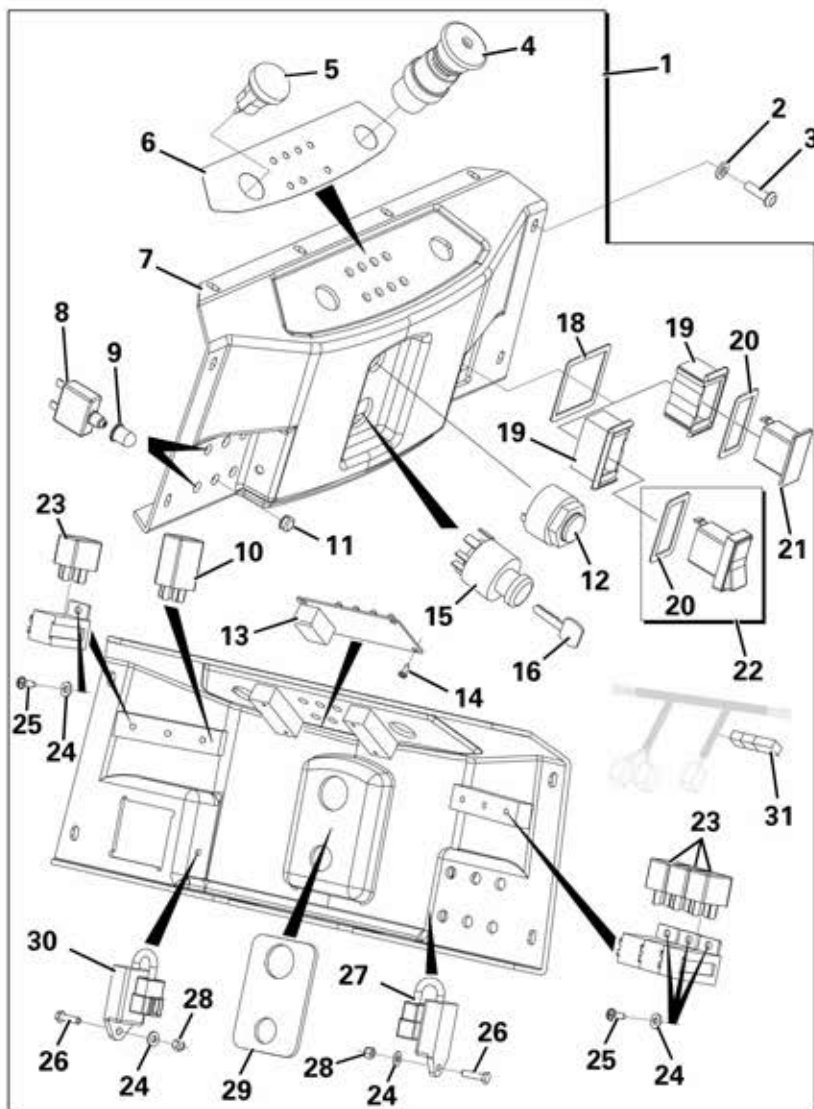

Item	Part No.	Description	Qty	U/M
*	1	DASH PANEL ASSEMBLY also includes ITEM 5 on ENGINE HARNESS page	1.0	EA
	2	FLAT WASHER	4.0	EA
	3	SCREW	4.0	EA
	4	EMERGENCY STOP	1.0	EA
	5	HORN PUSH	1.0	EA
	6	DASH PANEL DECAL	1.0	EA
*	7	DASH PANEL	1.0	EA
*	8	CIRCUIT BREAKER 18A	2.0	EA
*	9	CIRCUIT BREAKER SPLASHGUARD	2.0	EA
*	10	TIMER	1.0	EA
	11	BLANKING GROMMET	4.0	EA
	12	BUZZER	1.0	EA
*	13	LED MODULE	1.0	EA
	14	SCREW	4.0	EA
	15	IGNITION SWITCH	1.0	EA
	16	STARTER SWITCH KEY	1.0	EA
	18	MOUNTING PANEL GASKET	1.0	EA
	19	SWITCH MOUNTING PANEL	2.0	EA
	20	SWITCH BLANK SEAL	2.0	EA
	21	SWITCH BLANK	1.0	EA
	22	BEACON SWITCH	1.0	EA
	23	RELAY	4.0	EA
	24	PLAIN WASHER	6.0	EA
	25	SCREW	4.0	EA
	26	CH. HEAD SCREW	2.0	EA
	27	STOP SOLENOID - TIMER	1.0	EA
	28	NYLOC NUT	2.0	EA
	29	IGNITION BACKING PLATE	1.0	EA
	30	TIMER	1.0	EA
	31	DIODE	1.0	EA

SEAT ASSEMBLY

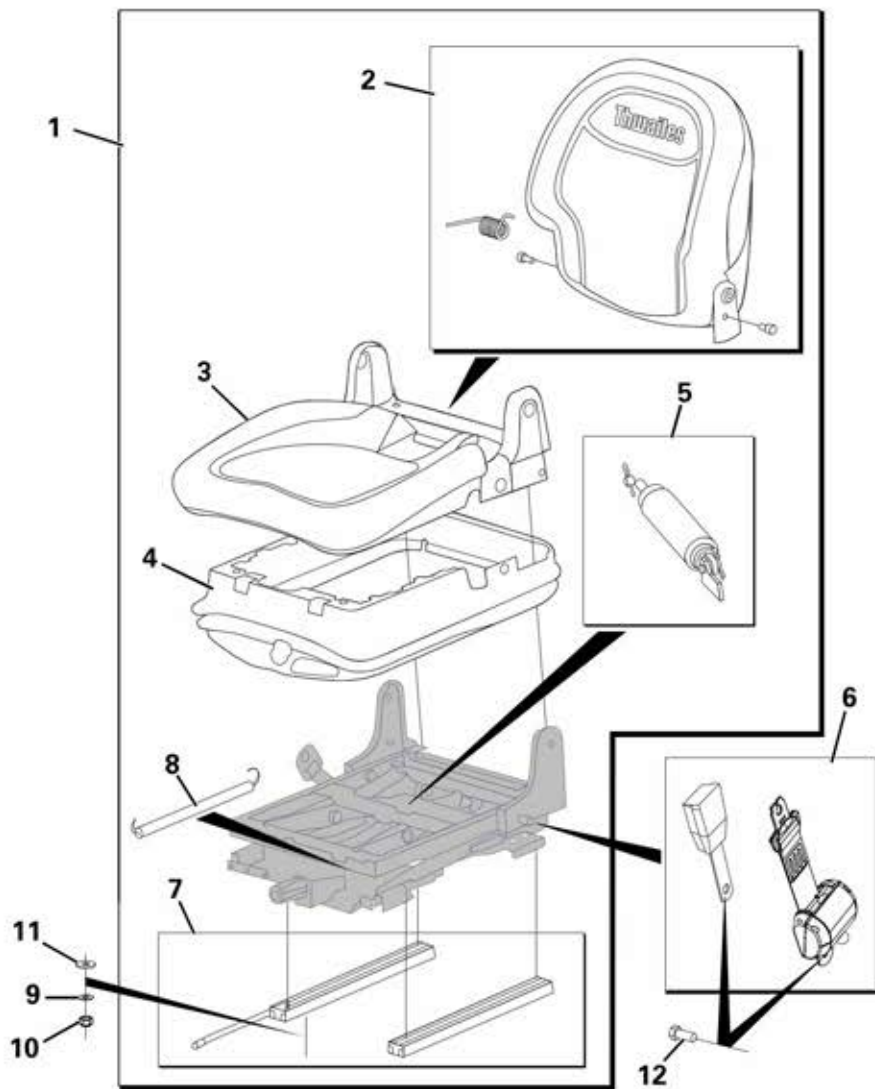

Item	Part No.	Description	Qty	U/M
* 1		SEAT	1.0	EA
* 2		BACK CUSHION KIT	1.0	EA
* 3		SEAT CUSHION KIT	1.0	EA
* 4		BOOT	1.0	EA
* 5		DAMPER KIT	1.0	EA
* 6		SEATBELT KIT (ORANGE)	1.0	EA
* 7		SLIDE RAIL ADJUSTER KIT	1.0	EA
* 8		TRANSFER ROD	1.0	EA
9		PLAIN WASHER	4.0	EA
10		NYLOC NUT	4.0	EA
11		HEAVY DUTY WASHER	4.0	EA
*12		SET SCREW	2.0	EA

ENGINE COVER ASSEMBLY

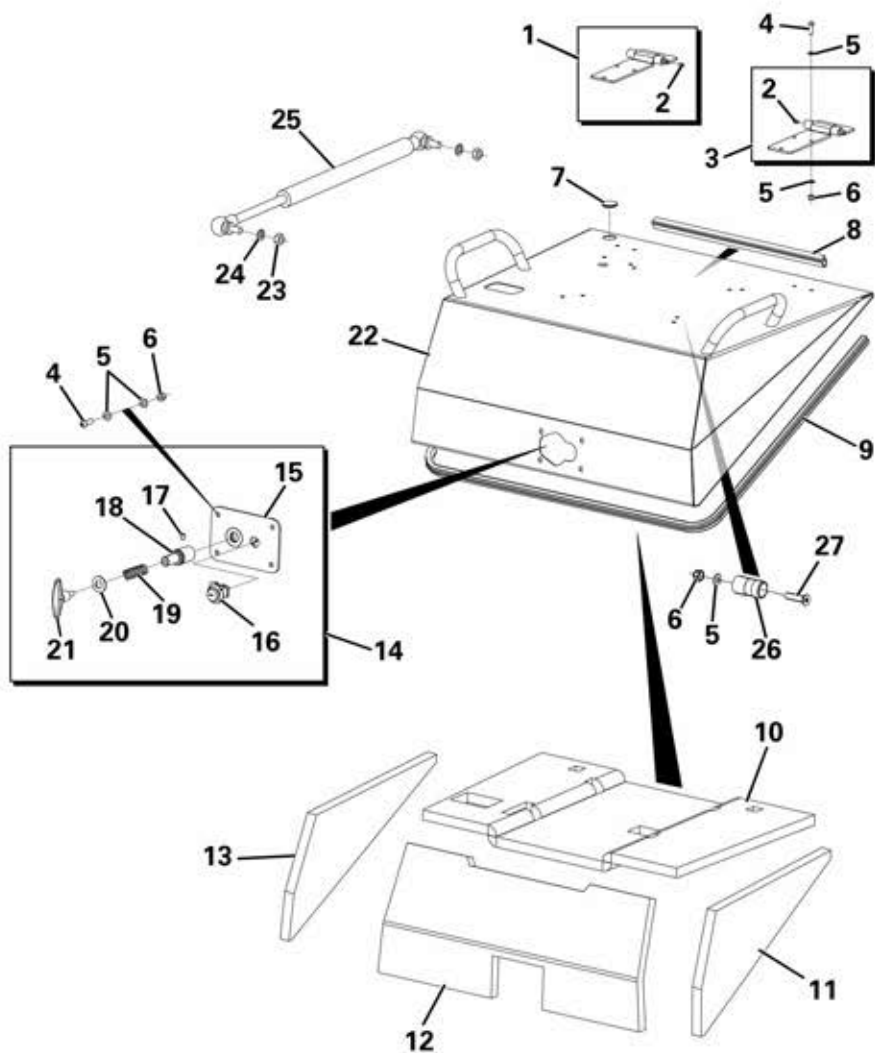

Item	Part No.	Description	Qty	U/M
	1	HINGE RH (CW GREASE NIPPLE)	1.0	EA
	2	GREASE NIPPLE	2.0	EA
	3	HINGE LH (CW GREASE NIPPLE)	1.0	EA
	4	BUTTON HEAD SOCKET SCREW	16.0	EA
	* 5	PLAIN WASHER	33.0	EA
	* 6	NYLOC NUT	17.0	EA
	7	GROMMET	1.0	EA
	8	BONNET SEAL (REAR)	1.0	EA
	9	BONNET SEAL (LOWER)	1.0	EA
	10	BONNET INSULATION (TOP)	1.0	EA
	11	BONNET INSULATION (LH)	1.0	EA
	12	BONNET INSULATION (FRONT)	1.0	EA
	13	BONNET INSULATION (RH)	1.0	EA
	* 14	LOCK ASSY	1.0	EA
	* 15	WELDED LOCK ASSY	1.0	EA
	16	COMPARTMENT LOCK	1.0	EA
	17	SET SCREW	1.0	EA
	* 18	LOCK PLUNGER	1.0	EA
	* 19	SPRING	1.0	EA
	20	H/DUTY WASHER	1.0	EA
	21	RENCOL HANDLE	1.0	EA
	* 22	BONNET	1.0	EA
	23	NUT	2.0	EA
	24	SPRING WASHER	2.0	EA
	25	GAS STRUT	1.0	EA
	* 26	BEACON POST	1.0	EA
	* 27	SOCKET C/SUNK HEAD SCREW	1.0	EA

REAR CHASSIS ASSEMBLY

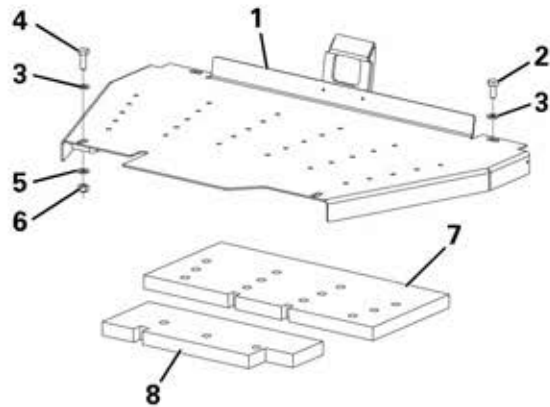

Item	Part No.	Description	Qty	U/M
	1	FLOORPLATE	1.0	EA
	2	SET SCREW	5.0	EA
	3	H/DUTY WASHER	4.0	EA
	4	SET SCREW	2.0	EA
	5	PLAIN WASHER	7.0	EA
	6	NUT	3.0	EA
	7	FLOORPLATE INSULATION	1.0	EA
	8	FLOORPLATE INSULATION (FRONT)	1.0	EA
	9	REAR CHASSIS	1.0	EA
	10	HOSE CLIP	1.0	EA
	11	SET BOLT	1.0	EA
	12	STEP	1.0	EA

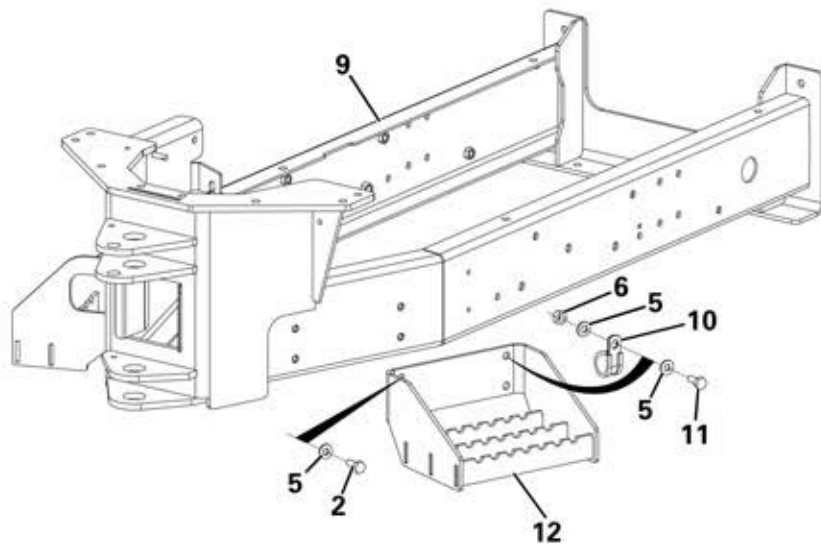

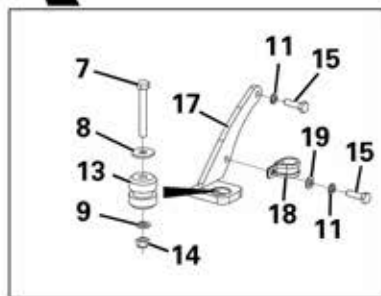
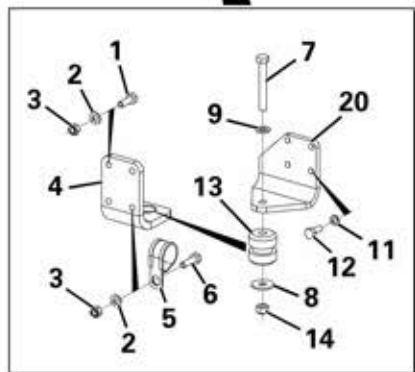
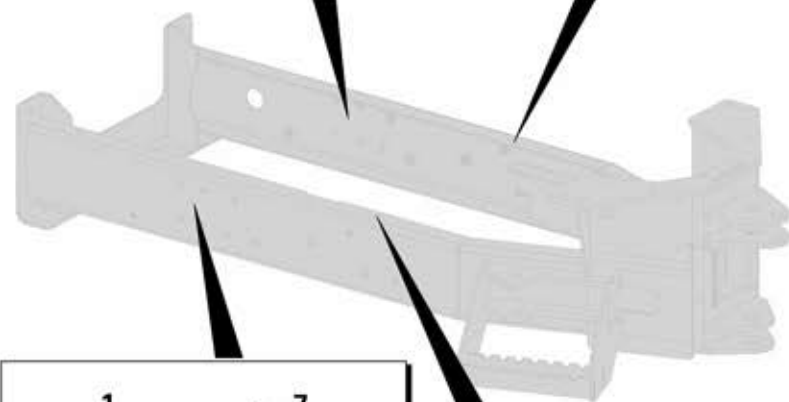
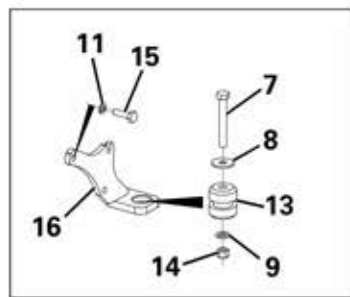
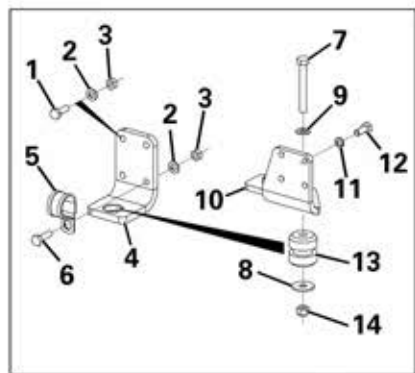

ENGINE MOUNTINGS

Item	Part No.	Description	Qty	U/M
	1	SET SCREW	6.0	EA
	2	PLAIN WASHER	8.0	EA
	3	NUT	8.0	EA
	4	CHASSIS ENGINE MOUNT	2.0	EA
	5	'P' CLIP	2.0	EA
	6	SET BOLT	2.0	EA
	7	BOLT	4.0	EA
	8	WASHER	4.0	EA
	9	WASHER	4.0	EA
	10	ENGINE MTG LH REAR	1.0	EA
	11	SPRING WASHER	12.0	EA
	12	SET SCREW	8.0	EA
	* 13	ENGINE MOUNTING	4.0	EA
	14	PHILIDAS NUT	4.0	EA
	15	SET BOLT	4.0	EA
	16	ENGINE MTG LH FRONT	1.0	EA
	17	ENGINE MTG RH FRONT	1.0	EA
	18	HOSE CLIP	1.0	EA
	19	H/DUTY WASHER	1.0	EA
	20	ENGINE MTG RH REAR	1.0	EA

REAR COVER ASSEMBLY

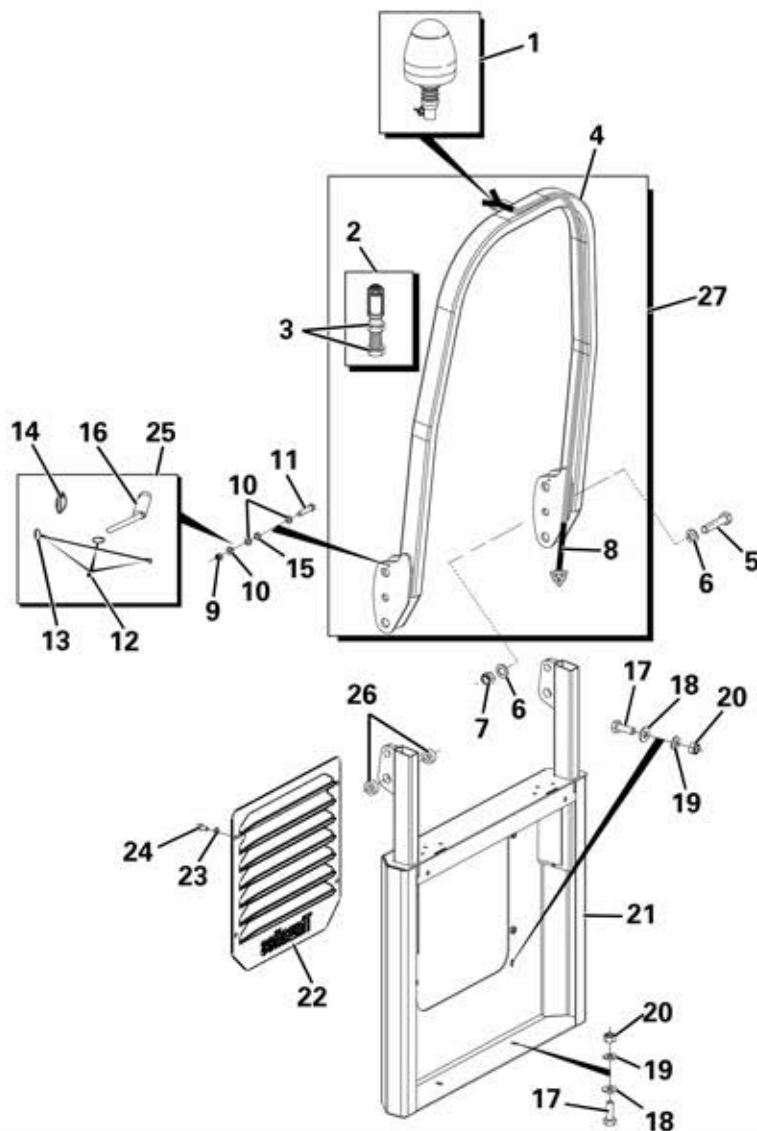

Item	Part No.	Description	Qty	U/M
*	1	LED BEACON	1.0	EA
	2	BEACON STEM	1.0	EA
	3	LOCKNUT	2.0	EA
	4	HINGED ROPS FRAME	1.0	EA
	5	ROPS HINGE BOLT	2.0	EA
	6	PLAIN WASHER	4.0	EA
	7	STOVER NUT	2.0	EA
	8	ROPS HARNESS	1.0	EA
	9	NYLOC NUT	2.0	EA
*	10	FLAT WASHER	8.0	EA
	11	DOME HEAD SET SCREW	2.0	EA
*	12	COPPER SLEEVE	6.0	EA
*	13	RETAINING CABLE	2.0	EA
*	14	LYNCH PIN	2.0	EA
*	15	NUT	2.0	EA
*	16	ROPS LOCKING PIN	2.0	EA
	17	SET SCREW	4.0	EA
	18	H/DUTY WASHER	4.0	EA
	19	PLAIN WASHER	4.0	EA
	20	NUT	4.0	EA
	21	REAR COVER	1.0	EA
	22	REAR PANEL	1.0	EA
	23	PLAIN WASHER	4.0	EA
	24	SET SCREW	4.0	EA
*	25	ROPS LOCKING PIN ASSEMBLY	2.0	EA
	26	SPACER	4.0	EA
*	27	ROPS ASSY	1.0	EA

HYDRAULIC TANK ASSEMBLY

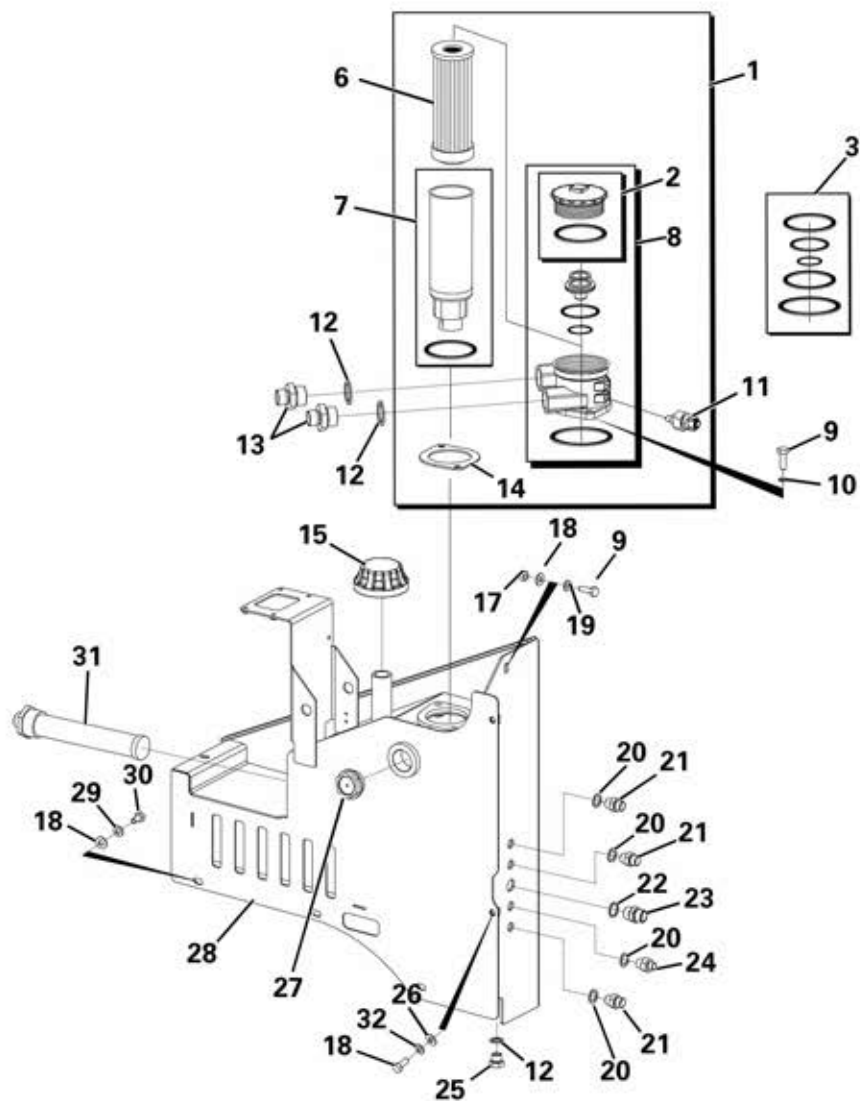

Item	Part No.	Description	Qty	U/M
*	1	RETURN FILTER	1.0	EA
*	2	FILTER CAP & SEAL	1.0	EA
*	3	SEAL KIT	1.0	EA
*	6	HYDRAULIC FILTER	1.0	EA
*	7	FILTER BOWL & SEAL	1.0	EA
*	8	FILTER HEAD ASSY	1.0	EA
	9	SET SCREW	3.0	EA
*	10	COPPER WASHER	2.0	EA
*	11	INDICATOR	1.0	EA
	12	WASHER	2.0	EA
	13	ADAPTOR	2.0	EA
*	14	FILTER SEALING GASKET	1.0	EA
*	15	FILLER / BREATHER	1.0	EA
*	17	NUT	1.0	EA
	18	H/DUTY WASHER	6.0	EA
*	19	PLAIN WASHER	1.0	EA
	20	BONDED SEAL	5.0	EA
	21	ADAPTOR	3.0	EA
	22	HYDRAULIC SEAL	1.0	EA
	23	ADAPTOR	1.0	EA
	24	ADAPTOR	1.0	EA
	25	BLANKING PLUG	1.0	EA
	26	SET SCREW	2.0	EA
	27	LEVEL INDICATOR	1.0	EA
*	28	HYDRAULIC TANK	1.0	EA
	29	SCHNORR WASHER	3.0	EA
	30	BOLT	3.0	EA
	31	SUCTION STRAINER	1.0	EA
	32	SPRING WASHER	2.0	EA

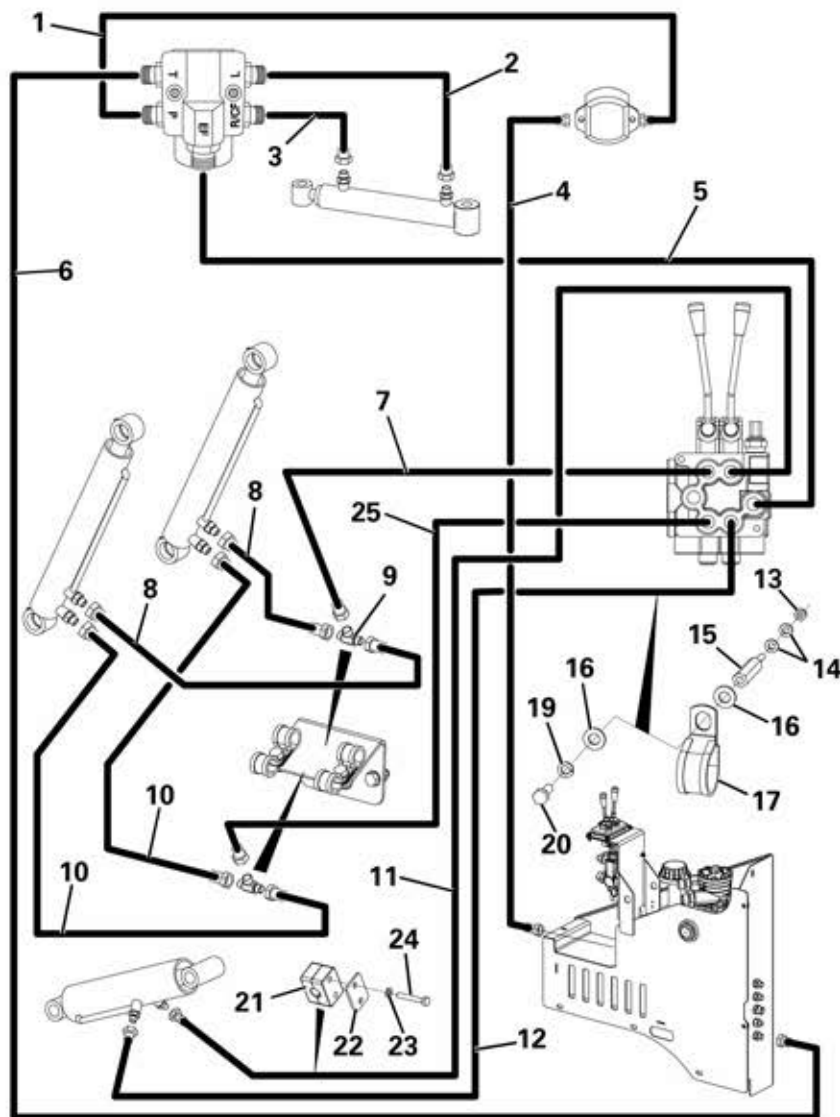

HYDRAULIC CIRCUIT - CONTROLS

Item	Part No.	Description	Qty	U/M
	1	HYD HOSE	1.0	EA
	2	HYD HOSE	1.0	EA
	3	HYD HOSE	1.0	EA
	4	HYD HOSE	1.0	EA
	5	HYD HOSE	1.0	EA
	6	HYD HOSE	1.0	EA
	7	HYD HOSE	1.0	EA
	8	HYD HOSE	2.0	EA
	9	ADAPTOR	2.0	EA
	10	HYD HOSE	2.0	EA
	11	HYD HOSE	1.0	EA
	12	HYD HOSE	1.0	EA
	13	NYLOC NUT	1.0	EA
	* 14	FLAT WASHER	2.0	EA
	15	THROTTLE STOP	1.0	EA
	* 16	HEAVY DUTY WASHER	2.0	EA
	17	`P` CLIP	1.0	EA
	19	SPRING WASHER	1.0	EA
	20	SET SCREW	1.0	EA
	21	STAUFF CLAMP	4.0	EA
	22	COVER PLATE	4.0	EA
	23	SPRING WASHER	8.0	EA
	* 24	BOLT	8.0	EA
	25	HYD HOSE	1.0	EA

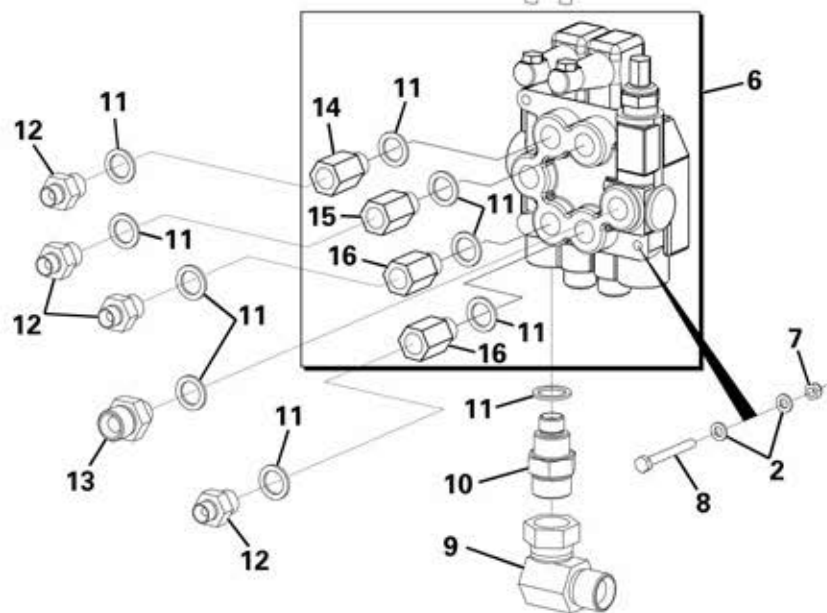
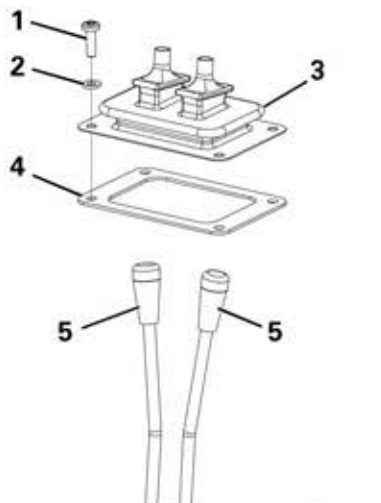

TIPPING VALVE ASSEMBLY

Item	Part No.	Description	Qty	U/M
1		SCREW	4.0	EA
2		FLAT WASHER	8.0	EA
3		VALVE LEVER GAITER	1.0	EA
4		GAITER RETAINER	1.0	EA
5		VALVE LEVER	2.0	EA
6		TIPPING VALVE	1.0	EA
7		NYLOC NUT	2.0	EA
8		BOLT	2.0	EA
9		ELBOW	1.0	EA
10		ADAPTOR	1.0	EA
11		BONDED SEAL	10.0	EA
12		ADAPTOR	4.0	EA
13		ADAPTOR	1.0	EA
14		ADAPTOR	1.0	EA
15		RESTRICTOR ADAPTOR	1.0	EA
16		RESTRICTOR ADAPTOR	2.0	EA

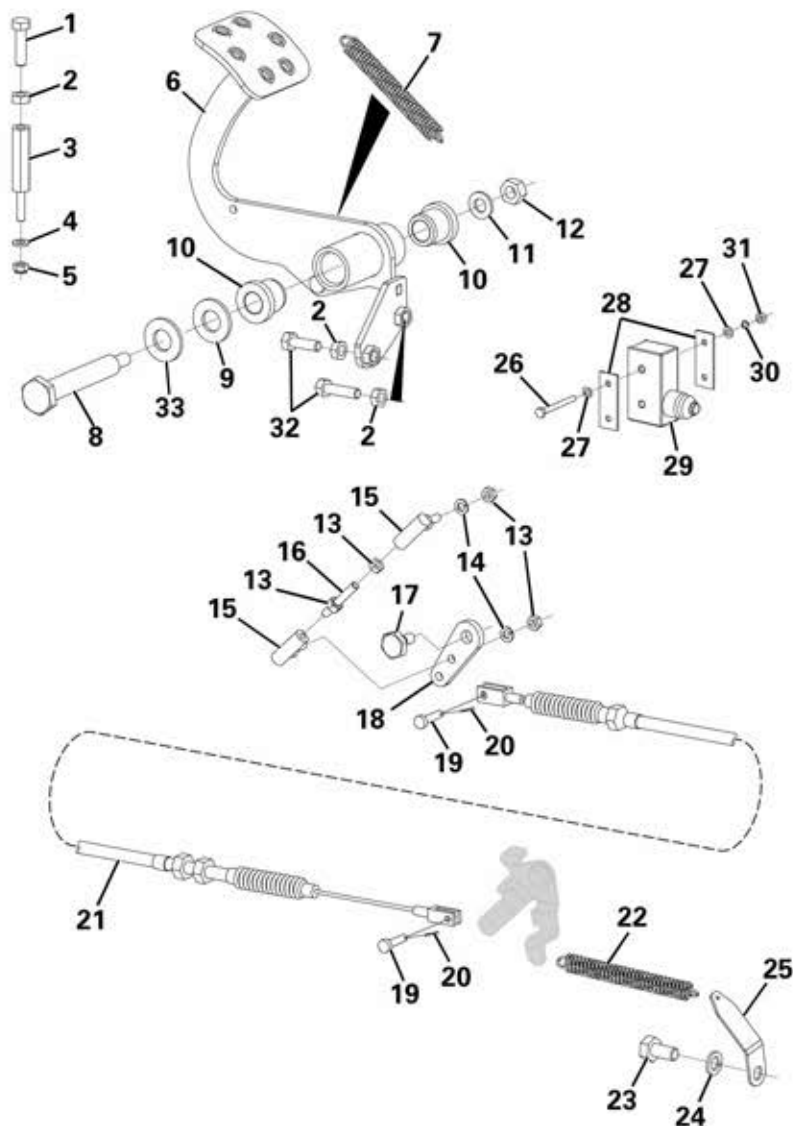

THROTTLE ASSEMBLY

Item	Part No.	Description	Qty	U/M
	1	SET SCREW	1.0	EA
*	2	NUT	3.0	EA
	3	THROTTLE STOP	1.0	EA
	4	FLAT WASHER	1.0	EA
	5	NYLOC NUT	1.0	EA
*	6	THROTTLE PEDAL	1.0	EA
	7	SPRING	1.0	EA
	8	THROTTLE PEDAL PIVOT SHAFT	1.0	EA
*	9	SHIM WASHER	A/R	EA
	10	THROTTLE PEDAL BUSH	2.0	EA
	11	PLAIN WASHER	1.0	EA
	12	NUT	1.0	EA
	13	NUT	4.0	EA
	14	SPRING WASHER	2.0	EA
	15	AMEL END	2.0	EA
	16	THROTTLE ADJUSTMENT SCREW	1.0	EA
	17	THROTTLE LINK PIVOT	1.0	EA
	18	THROTTLE LINK	1.0	EA
	19	CLEVIS PIN	2.0	EA
	20	SPLIT PIN	2.0	EA
	21	THROTTLE CABLE	1.0	EA
	22	SPRING	1.0	EA
	23	BOLT	1.0	EA
	24	SPRING WASHER	1.0	EA
	25	THROTTLE SPRING BRACKET	1.0	EA
*	26	SET SCREW	2.0	EA
*	27	WASHER	4.0	EA
*	28	MICRO SWITCH BACKING PLATE	2.0	EA
**	29	MICRO SWITCH	1.0	EA
*	30	SPRING WASHER	2.0	EA
*	31	NUT	2.0	EA
*	32	SET SCREW	2.0	EA
*	33	SHIM WASHER	A/R	EA

FUEL TANK ASSEMBLY

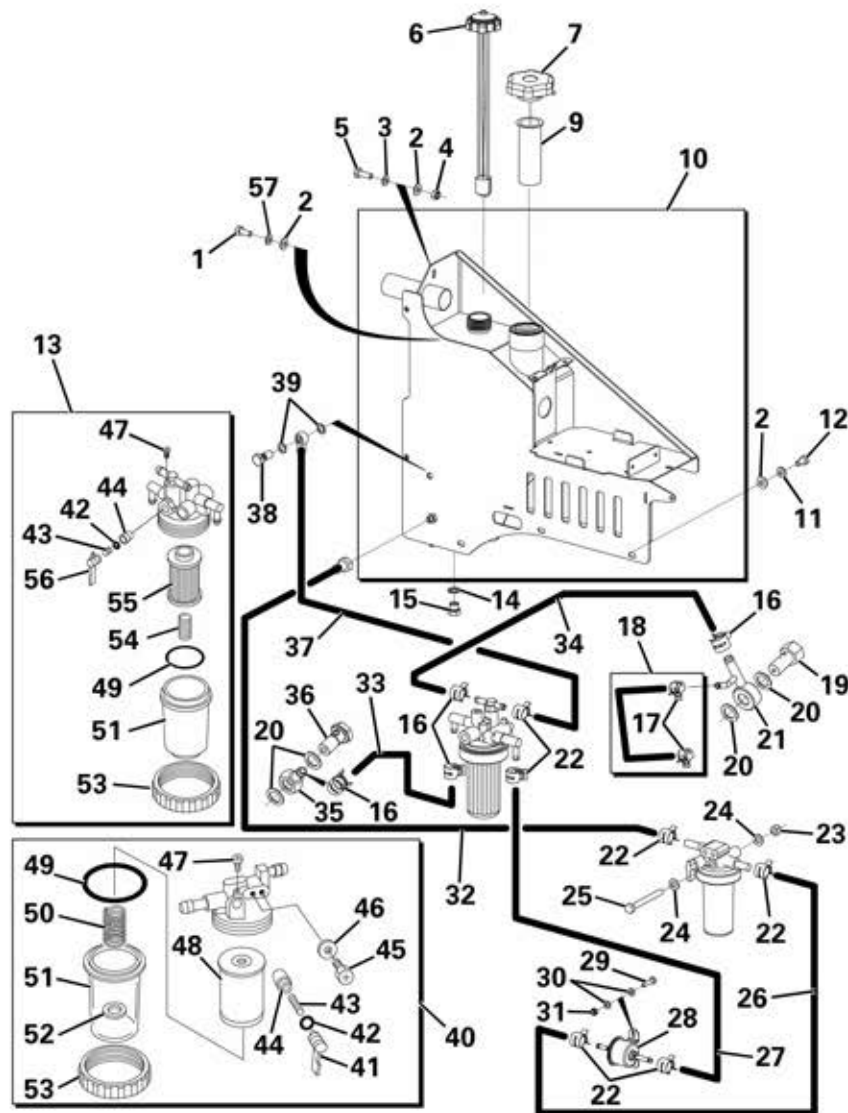

Item	Part No.	Description	Qty	U/M
	1	SET SCREW	2.0	EA
	2	H/DUTY WASHER	6.0	EA
	* 3	PLAIN WASHER	1.0	EA
	* 4	NUT	1.0	EA
	5	SET SCREW	1.0	EA
	6	LEVEL GAUGE	1.0	EA
	7	FUEL FILLER CAP	1.0	EA
	9	STRAINER	1.0	EA
	* 10	FUEL TANK	1.0	EA
	11	SCHNORR WASHER	3.0	EA
	12	BOLT	3.0	EA
	13	FUEL STRAINER ASSEMBLY	1.0	EA
	14	COPPER WASHER	1.0	EA
	15	BLANKING PLUG	1.0	EA
	16	CLAMP	4.0	EA
	17	CLAMP	2.0	EA
	18	FUEL RETURN PIPE	1.0	EA
	19	VALVE ASSY	1.0	EA
	20	SEAL WASHER	4.0	EA
	21	JOINT	1.0	EA
	22	SPRING BAND CLAMP	6.0	EA
	23	NYLOC NUT	1.0	EA
	24	PLAIN WASHER	2.0	EA
	25	BOLT	1.0	EA
	26	FUEL HOSE	1.0	EA
	27	FUEL HOSE	1.0	EA
	28	PUMP ASSEMBLY	1.0	EA
	29	BOLT	2.0	EA

FUEL TANK ASSEMBLY

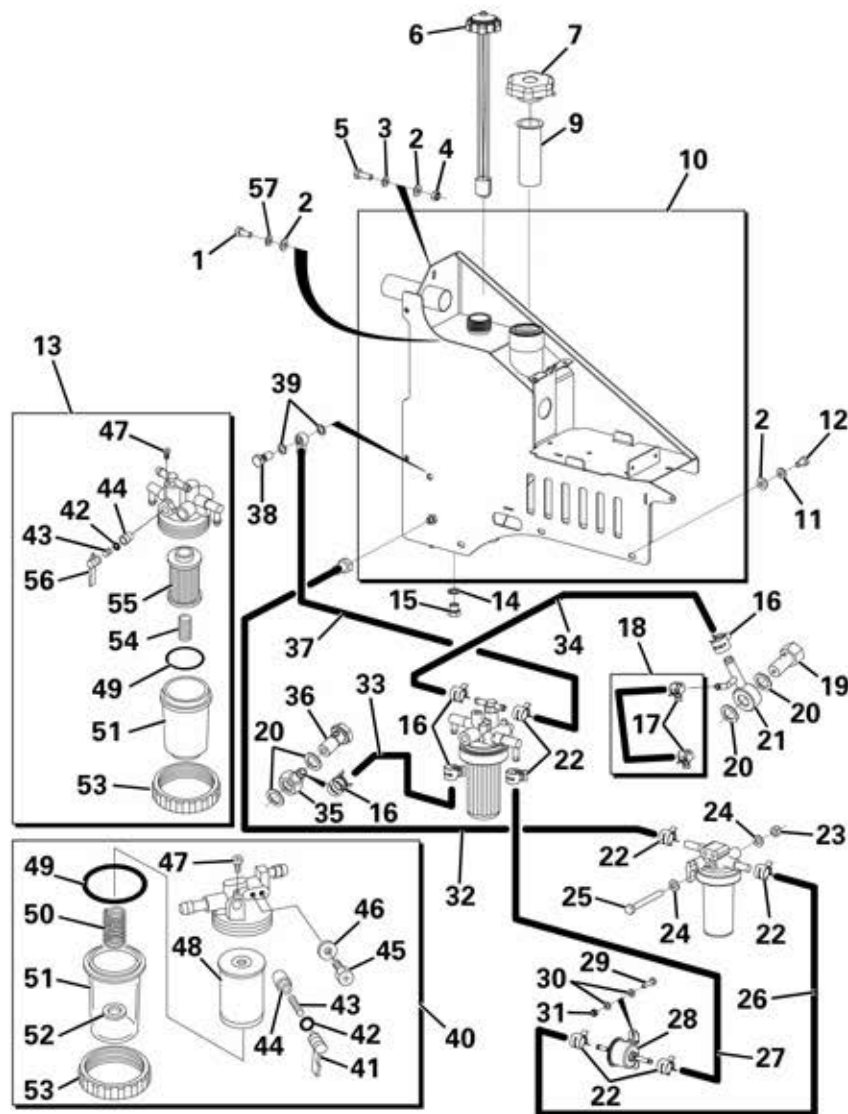

Item	Part No.	Description	Qty	U/M
	30	FLAT WASHER	4.0	EA
	31	NYLOC NUT	2.0	EA
	32	FUEL HOSE	1.0	EA
	33	FUEL OIL PIPE	1.0	EA
	34	PIPE	1.0	EA
	35	JOINT	1.0	EA
	36	BOLT	1.0	EA
	37	FUEL HOSE	1.0	EA
	38	BANJO BOLT	1.0	EA
	39	COPPER WASHER	2.0	EA
	40	WATER SEPERATOR ASSY	1.0	EA
	41	HANDLE	1.0	EA
	42	O RING	2.0	EA
	43	SPRING	2.0	EA
	44	VALVE	2.0	EA
	45	PLUG	2.0	EA
	46	NYLON GASKET	2.0	EA
	47	SCREW	2.0	EA
	48	SCREEN FILTER	1.0	EA
	49	O RING	2.0	EA
	50	SPRING	1.0	EA
	51	STRAINER CUP	2.0	EA
	52	FLOAT	1.0	EA
	53	RING	2.0	EA
	54	SPRING	1.0	EA
	55	FUEL FILTER	1.0	EA
	56	LEVER	1.0	EA
	57	SPRING WASHER	2.0	EA

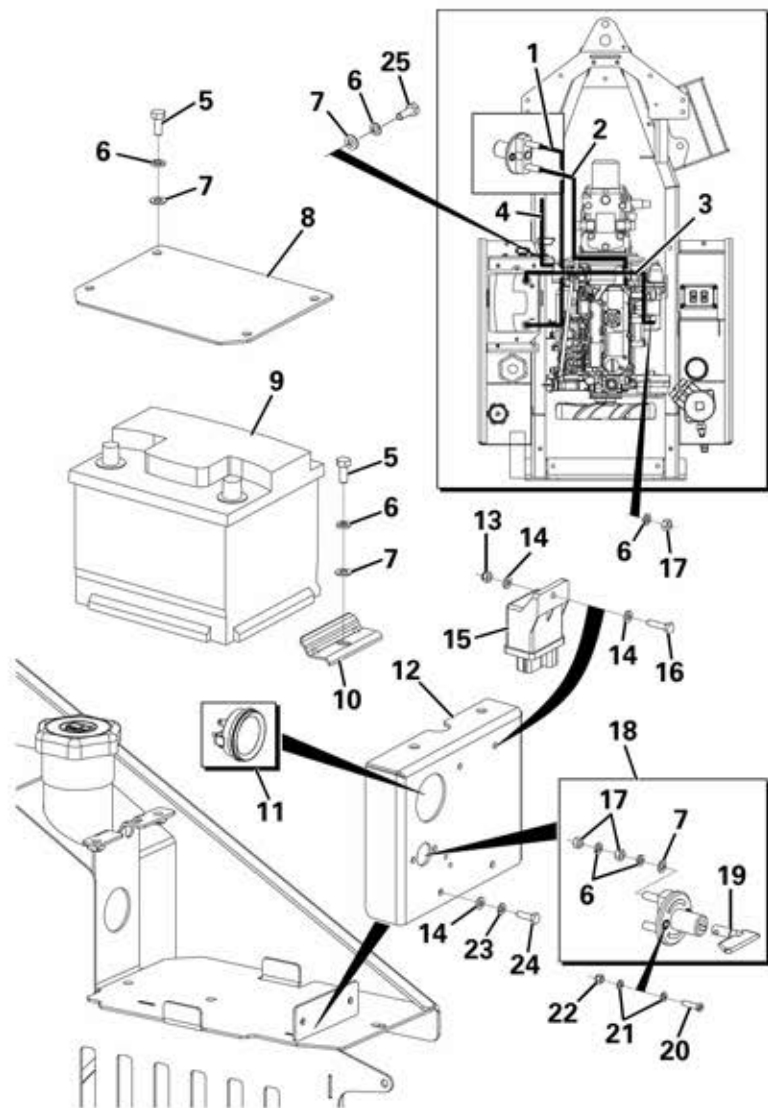

BATTERY & FIXINGS

Item	Part No.	Description	Qty	U/M
	1	BATTERY NEGATIVE CABLE	1.0	EA
	2	ISOLATOR CABLE	1.0	EA
	3	BATTERY POSITIVE CABLE	1.0	EA
	4	CHASSIS EARTH CABLE	1.0	EA
	5	SET SCREW	6.0	EA
	6	SPRING WASHER	12.0	EA
	7	PLAIN WASHER	9.0	EA
	* 8	BATTERY COVER	1.0	EA
	9	BATTERY	1.0	EA
	* 10	BATTERY CLAMP	2.0	EA
	11	HOURMETER	1.0	EA
	12	HOUR METER MTG BRKT	1.0	EA
	13	NYLOC NUT	1.0	EA
	14	FLAT WASHER	4.0	EA
	15	SAFETY RELAY	1.0	EA
	16	SET BOLT	1.0	EA
	17	NUT	5.0	EA
	18	BATTERY ISOLATOR SWITCH	1.0	EA
	19	KEY	1.0	EA
	20	SCREW	2.0	EA
	21	PLAIN WASHER	4.0	EA
	22	NYLOC NUT	2.0	EA
	23	SPRING WASHER	2.0	EA
	24	BOLT	2.0	EA
	25	SET BOLT	1.0	EA

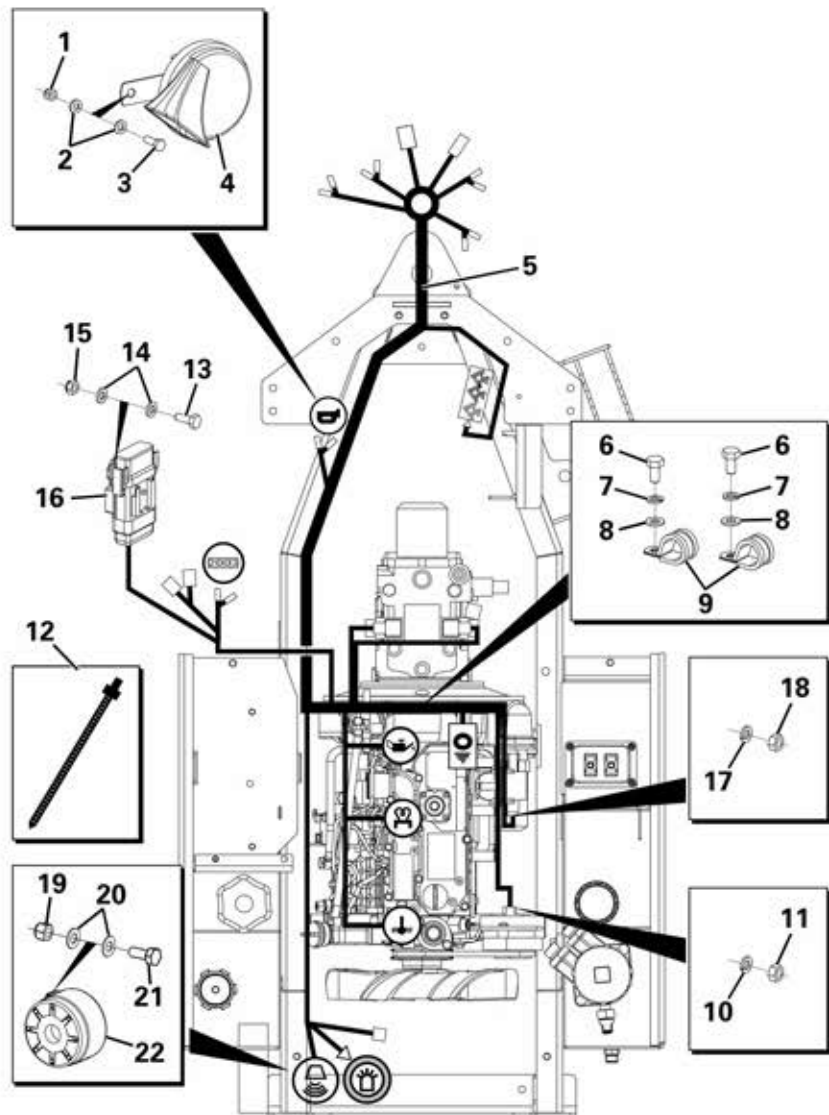

ENGINE HARNESS

Item	Part No.	Description	Qty	U/M
	1	NYLOC NUT	1.0	EA
	2	FLAT WASHER	2.0	EA
	3	BOLT	1.0	EA
	4	HORN	1.0	EA
	* 5	WIRING HARNESS	1.0	EA
	6	BOLT	2.0	EA
	7	SPRING WASHER	2.0	EA
	8	PLAIN WASHER	2.0	EA
	9	HOSE CLIP	2.0	EA
	10	SPRING WASHER	1.0	EA
	11	NUT	1.0	EA
	12	NYLON CLIPS	A/R	EA
	13	SET BOLT	1.0	EA
	14	FLAT WASHER	2.0	EA
	15	NYLOC NUT	1.0	EA
	16	MAXIFUSE	1.0	EA
	17	SPRING WASHER	1.0	EA
	18	NUT	1.0	EA
	* 19	NYLOC NUT	1.0	EA
	* 20	WASHER	2.0	EA
	* 21	SET SCREW	1.0	EA
	* 22	REVERSE ALARM	1.0	EA

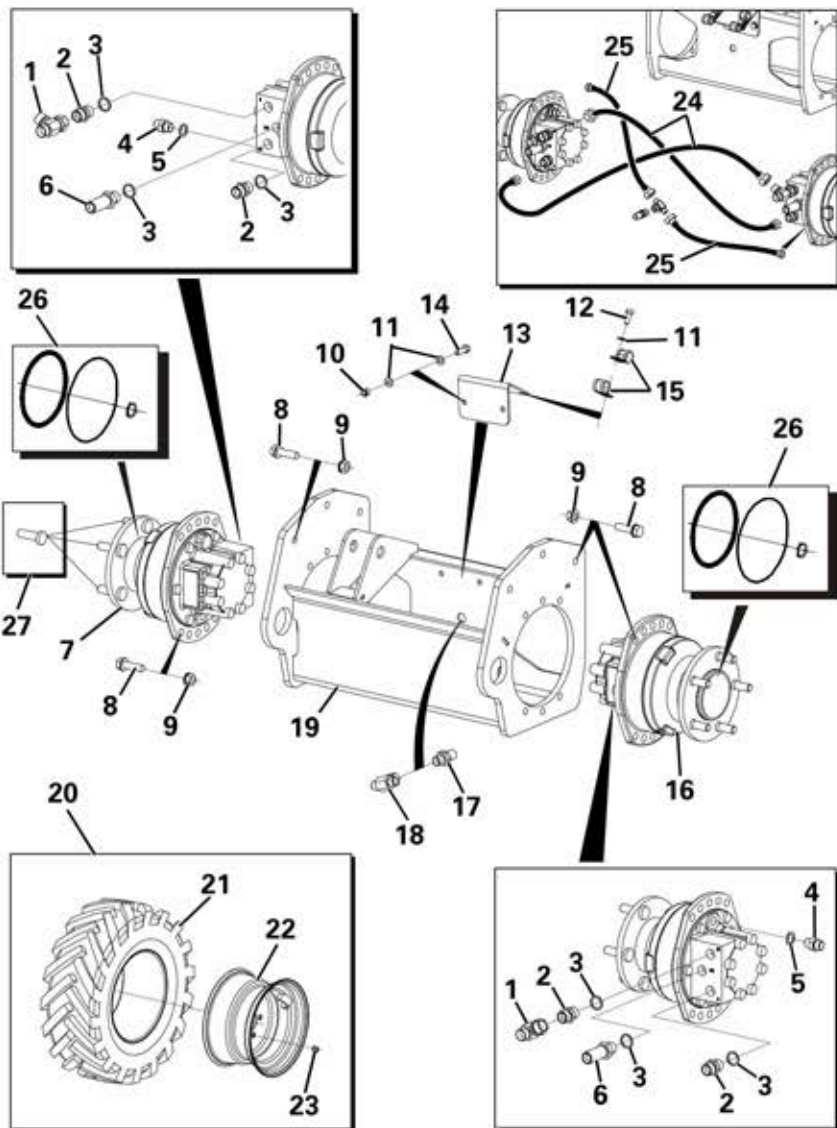

FRONT MOTOR & WHEEL ASSEMBLY

Item	Part No.	Description	Qty	U/M
	1	TEE PIECE	2.0	EA
	2	ADAPTOR	4.0	EA
	3	HYDRAULIC SEAL	6.0	EA
	4	ADAPTOR	2.0	EA
	5	BONDED SEAL	2.0	EA
	6	B/HEAD ADAPTOR	2.0	EA
	* 7	MOTOR - HYD WHEEL RH	1.0	EA
	8	BOLT DURLOCK	18.0	EA
	9	DURLOCK NUT	18.0	EA
	10	NYLOC NUT	2.0	EA
	11	PLAIN WASHER	6.0	EA
	12	SET SCREW	2.0	EA
	13	PIPE SUPPORT BRACKET	1.0	EA
	14	SET SCREW	2.0	EA
	15	PIPE CLIP	4.0	EA
	* 16	MOTOR - HYD WHEEL LH	1.0	EA
	17	BULKHEAD ADAPTOR	1.0	EA
	18	TEE	1.0	EA
	19	FRONT MOTOR HOUSING	1.0	EA
	20	WHEEL AND TYRE ASSY	2.0	EA
	21	TYRE	1.0	EA
	22	WHEEL RIM	1.0	EA
	23	WHEEL NUT	10.0	EA
	24	HOSE	2.0	EA
	25	HOSE	2.0	EA
	* 26	SEAL KIT	2.0	EA
	27	WHEEL STUD	10.0	EA

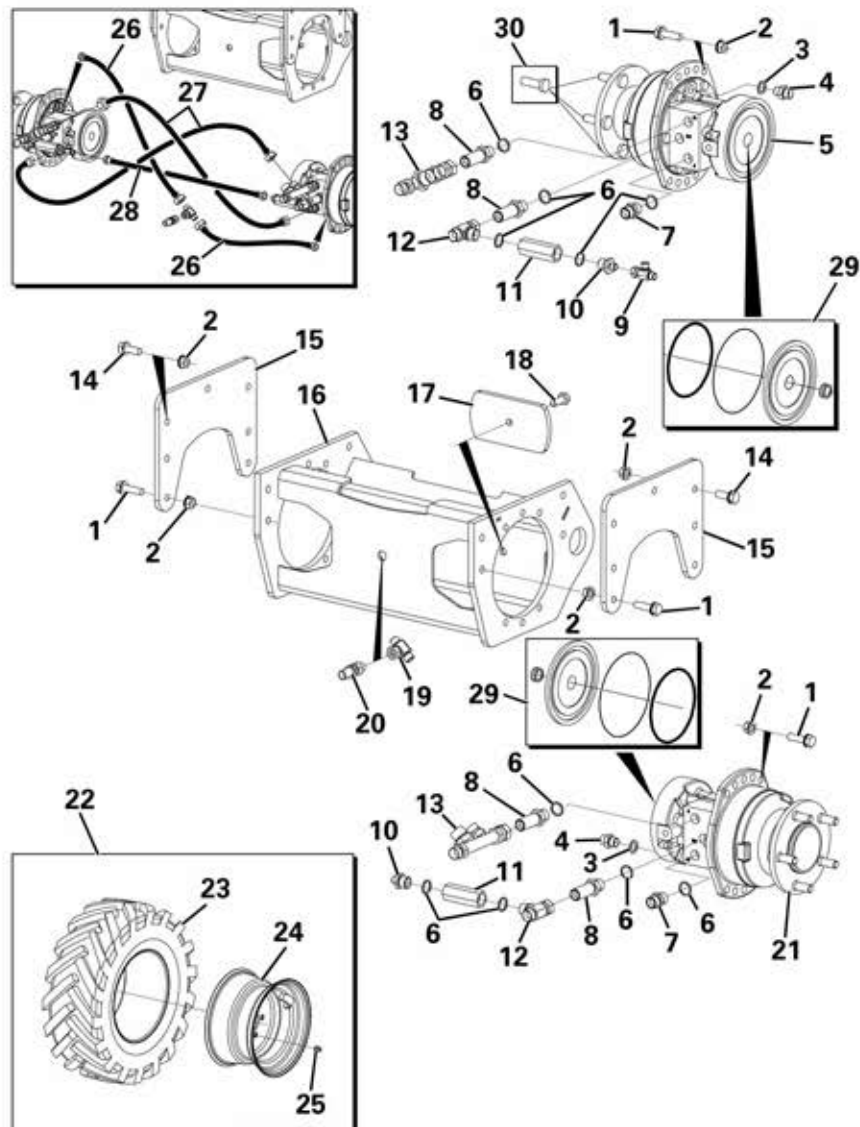

REAR MOTOR & WHEEL ASSEMBLY

Item	Part No.	Description	Qty	U/M
	1	BOLT DURLOCK	20.0	EA
*	2	DURLOCK NUT	26.0	EA
	3	BONDED SEAL	2.0	EA
	4	ADAPTOR	2.0	EA
*	5	MOTOR - HYD WHEEL RH	1.0	EA
	6	HYDRAULIC SEAL	10.0	EA
*	7	ADAPTOR	2.0	EA
*	8	ADAPTOR	4.0	EA
	9	TEE PIECE	1.0	EA
	10	ADAPTOR	2.0	EA
	11	CHECK VALVE	2.0	EA
*	12	TEE PIECE	2.0	EA
*	13	MANIFOLD PIPE	2.0	EA
	14	DURLOCK BOLT	6.0	EA
	15	AXLE MTG PLATE	2.0	EA
	16	REAR MOTOR HOUSING	1.0	EA
	17	BRAKE RELEASE PLATE	2.0	EA
	18	BOLT	2.0	EA
	19	TEE	1.0	EA
	20	BULKHEAD ADAPTOR	1.0	EA
*	21	MOTOR - HYD WHEEL LH	1.0	EA
	22	WHEEL AND TYRE ASSY	2.0	EA
	23	TYRE	1.0	EA
	24	WHEEL RIM	1.0	EA
	25	WHEEL NUT	10.0	EA
	26	HOSE	2.0	EA
	27	HOSE	2.0	EA
	28	HOSE	1.0	EA
*	29	SEAL KIT	2.0	EA
	30	WHEEL STUD	10.0	EA

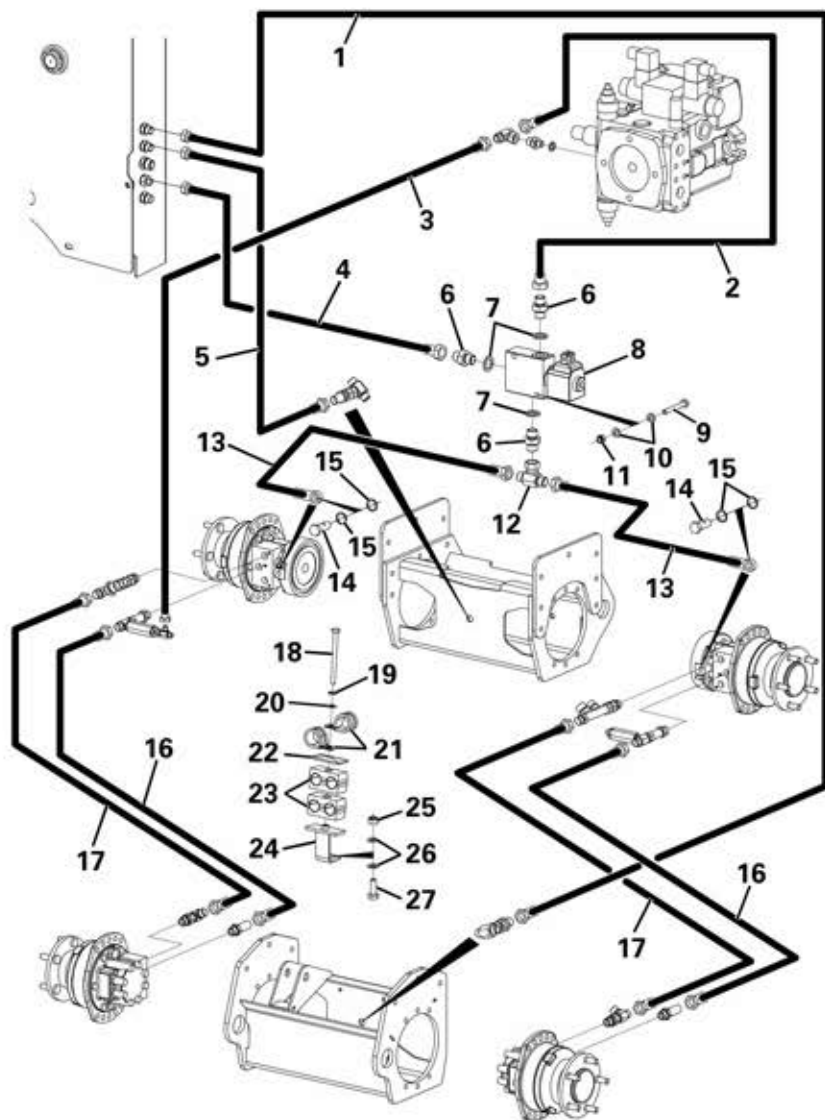

HYDRAULIC CIRCUIT - WHEEL MOTORS

Item	Part No.	Description	Qty	U/M
1		HYD HOSE	1.0	EA
2		HYD HOSE	1.0	EA
3		HYD HOSE	1.0	EA
4		HYD HOSE	1.0	EA
5		HYD HOSE	1.0	EA
6		ADAPTOR	3.0	EA
7		HYDRAULIC WASHER	3.0	EA
8		HANDBRAKE SOLENOID VALVE	1.0	EA
9		BOLT	2.0	EA
10		FLAT WASHER	4.0	EA
11		NYLOC NUT	2.0	EA
12		TEE PIECE	1.0	EA
13		HYD HOSE	2.0	EA
14		BANJO BOLT	2.0	EA
15		HYDRAULIC WASHER	2.0	EA
16		HYD HOSE	2.0	EA
17		HYD HOSE	2.0	EA
18		BOLT	1.0	EA
19		SPRING WASHER	1.0	EA
20		PLAIN WASHER	1.0	EA
21		HOSE CLIP	2.0	EA
22		COVER PLATE	1.0	EA
23		STAUFF CLAMP	2.0	EA
24		PIPE CLAMP MTG	1.0	EA
25		NUT	1.0	EA
26		PLAIN WASHER	2.0	EA
27		SET SCREW	1.0	EA

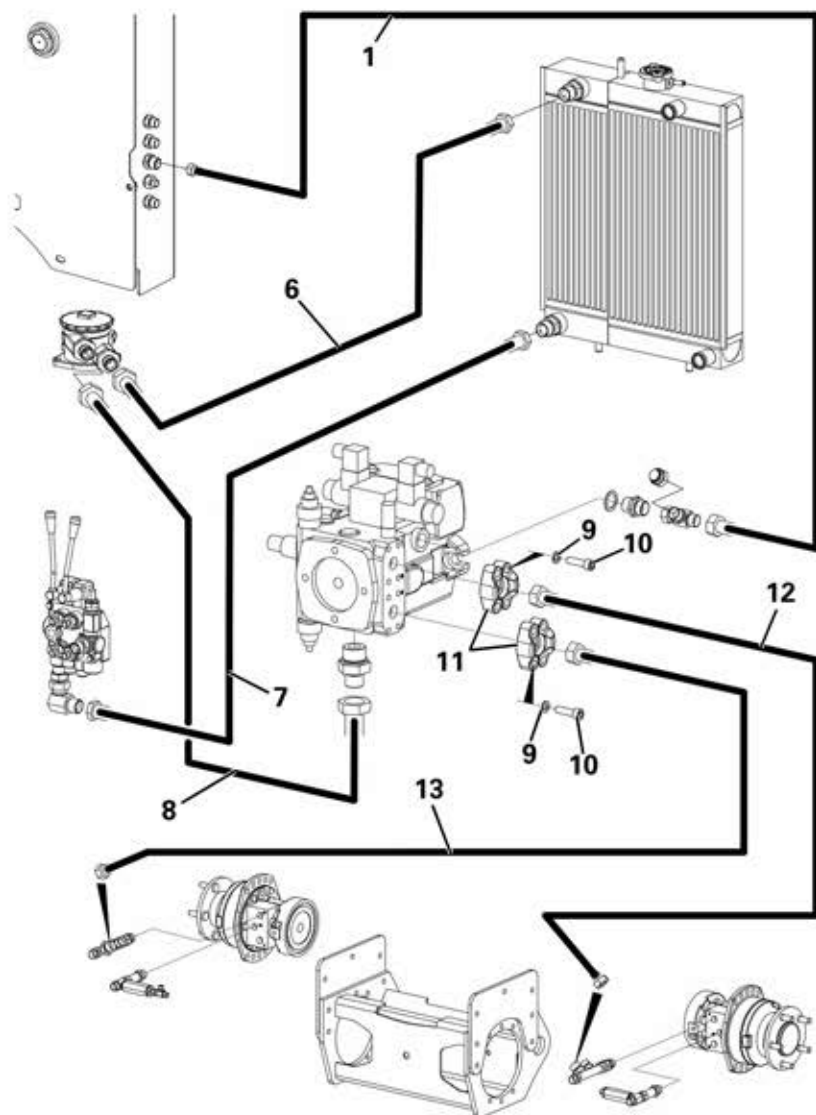

HYDROSTATIC CIRCUIT

Item	Part No.	Description	Qty	U/M
	1	HYD HOSE	1.0	EA
*	6	HYD HOSE	1.0	EA
*	7	HYD HOSE	1.0	EA
	8	HYD HOSE	1.0	EA
	9	SPRING WASHER	8.0	EA
	10	CAPSCREW	8.0	EA
	11	SPLIT FLANGE CLAMPS	2.0	PR
	12	HYD HOSE	1.0	EA
	13	HYD HOSE	1.0	EA

TRANSMISSION DRIVE & HYD. PUMP

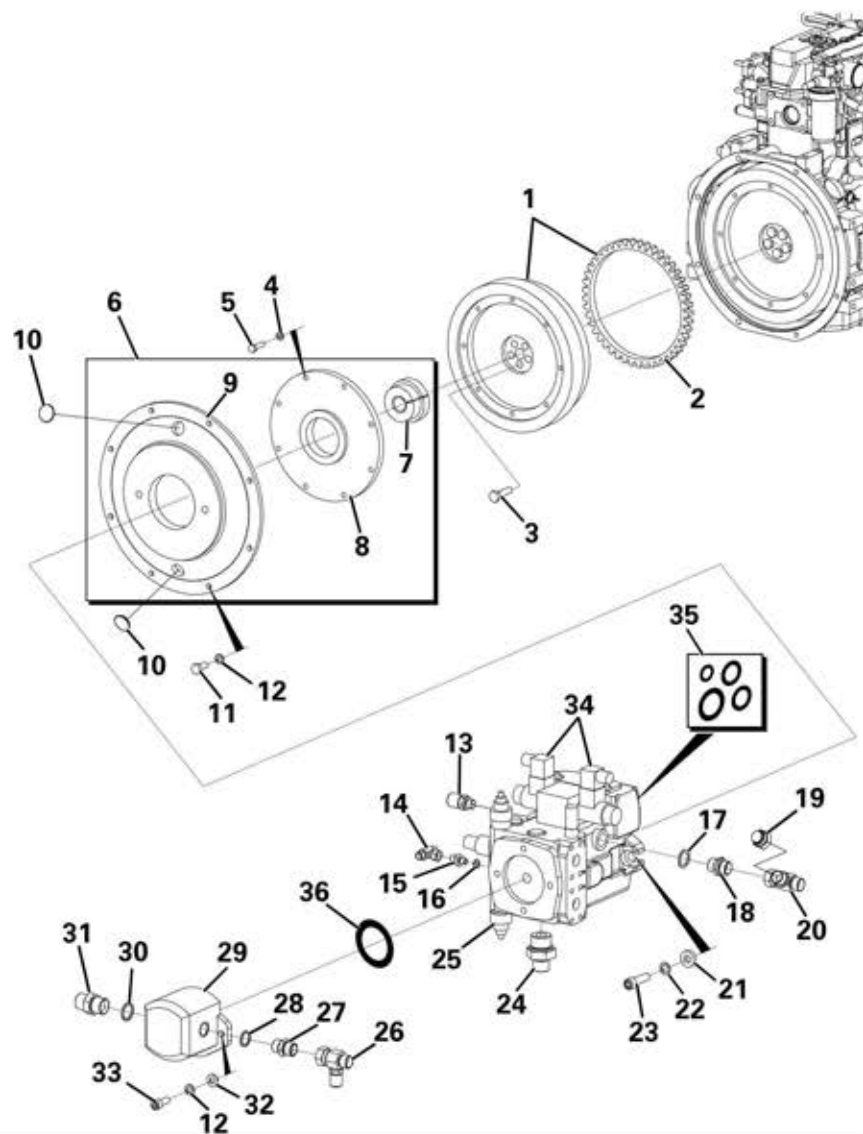

Item	Part No.	Description	Qty	U/M
1		FLYWHEEL ASSEMBLY	1.0	EA
2		RING GEAR	1.0	EA
3		BOLT	5.0	EA
4		SPRING WASHER	8.0	EA
5		BOLT	8.0	EA
6		PUMP COUPLING	1.0	EA
7		HUB	1.0	EA
8		FLANGE	1.0	EA
9		MOUNTING PLATE	1.0	EA
* 10		BLANKING GROMMET	2.0	EA
11		SET SCREW	4.0	EA
12		SPRING WASHER	6.0	EA
13		TEST POINT	1.0	EA
* 14		TEE PIECE	1.0	EA
* 15		ADAPTOR	1.0	EA
16		DOWTY WASHER	1.0	EA
17		HYDRAULIC WASHER	1.0	EA
18		ADAPTOR	1.0	EA

TRANSMISSION DRIVE & HYD. PUMP

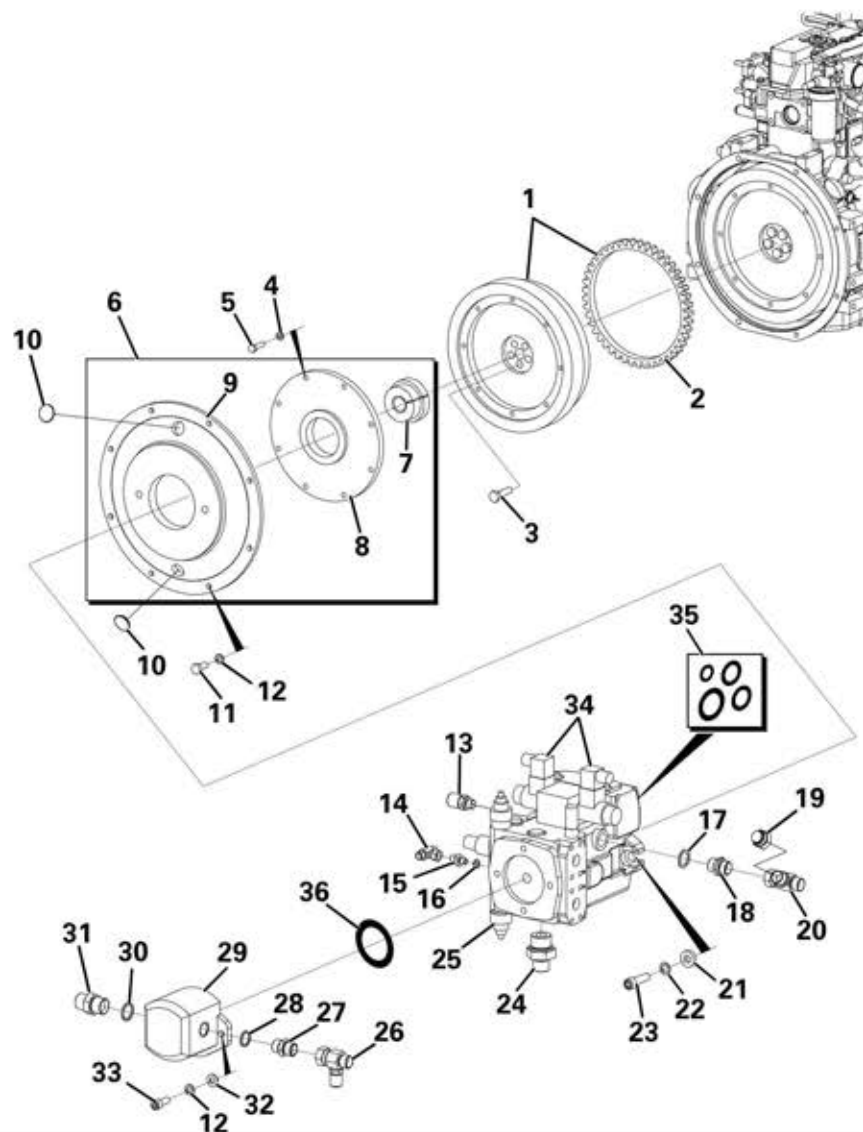

Item	Part No.	Description	Qty	U/M
	19	BLANKING CAP	1.0	EA
	* 20	TEE PIECE	1.0	EA
	21	HEAVY DUTY WASHER	2.0	EA
	22	SCHNORR WASHER	2.0	EA
	23	SCREW	2.0	EA
	24	ADAPTOR	1.0	EA
	25	DRIVE PUMP	1.0	EA
	26	PRESSURE TEST POINT ADAPTOR	1.0	EA
	27	ADAPTOR	1.0	EA
	28	HYDRAULIC SEAL	1.0	EA
	29	GEAR PUMP	1.0	EA
	30	HYD SEAL	1.0	EA
	31	ADAPTOR	1.0	EA
	32	H/DUTY WASHER	2.0	EA
	* 33	SOCKET HEAD CAP SCREW	2.0	EA
	34	SOLENOID	2.0	EA
	35	SEAL KIT	1.0	EA
	36	'O' RING	1.0	EA

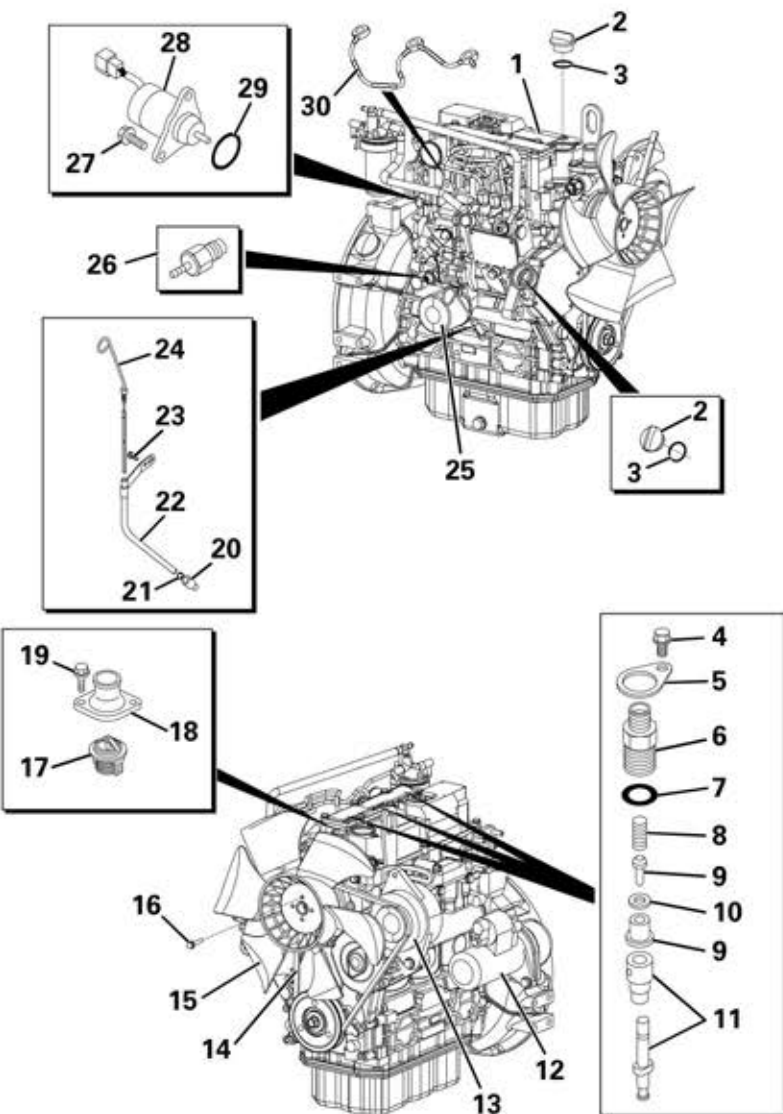

ENGINE ACCESSORIES

Item	Part No.	Description	Qty	U/M
*	1	ENGINE	1.0	EA
	2	CAP	2.0	EA
	3	O RING	2.0	EA
	4	BOLT	3.0	EA
	5	LOCKING	3.0	EA
	6	VALVE ASSEMBLY	3.0	EA
	7	O RING	3.0	EA
	8	SPRING	3.0	EA
	9	VALVE ASSEMBLY	3.0	EA
	10	GASKET	3.0	EA
	11	PLUNGER ASSEMBLY	3.0	EA
	12	STARTER	1.0	EA
	13	GENERATOR	1.0	EA
*	14	V BELT	1.0	EA
	15	COOLING FAN	1.0	EA
	16	BOLT	4.0	EA
	17	THERMOSTAT	1.0	EA
	18	THERMOSTAT COVER	1.0	EA
	19	BOLT	2.0	EA
	20	GUIDE	1.0	EA
	21	O RING	1.0	EA
	22	DIPSTICK GUIDE	1.0	EA
	23	BOLT	1.0	EA
	24	DIPSTICK	1.0	EA
	25	OIL FILTER	1.0	EA
	26	OIL PRESSURE SWITCH	1.0	EA
	27	BOLT	2.0	EA
	28	STOP SOLENOID	1.0	EA
	29	O RING	1.0	EA
	30	PIPE	1.0	EA

AIR CLEANER ASSEMBLY

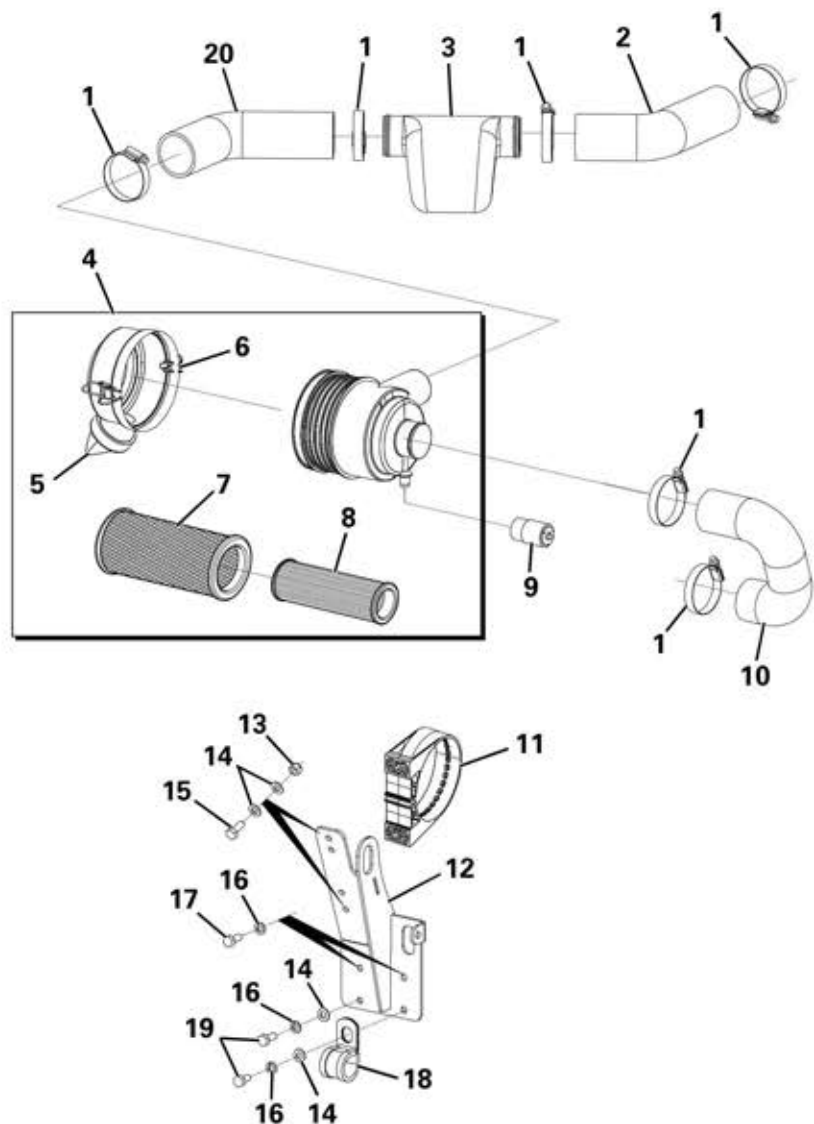

Item	Part No.	Description	Qty	U/M
	1	JUBILEE CLIP	6.0	EA
*	2	AIR INTAKE HOSE	1.0	EA
	3	RESONATOR	1.0	EA
*	4	AIR CLEANER	1.0	EA
*	5	INTERNAL DUST VALVE	1.0	EA
*	6	FILTER CAP	1.0	EA
*	7	OUTER AIR FILTER	1.0	EA
*	8	INNER AIR FILTER	1.0	EA
	9	RESTRICTION INDICATOR	1.0	EA
	10	AIR CLEANER HOSE	1.0	EA
*	11	AIR CLEANER MTG BAND	1.0	EA
*	12	AIR CLEANER MTG BRKT	1.0	EA
	13	NYLOC NUT	2.0	EA
	14	PLAIN WASHER	6.0	EA
	15	BOLT	2.0	EA
	16	SPRING WASHER	4.0	EA
	17	SET BOLT	2.0	EA
	18	P CLIP	1.0	EA
	19	SET SCREW	2.0	EA
*	20	AIR INTAKE HOSE	1.0	EA

EXHAUST ASSEMBLY

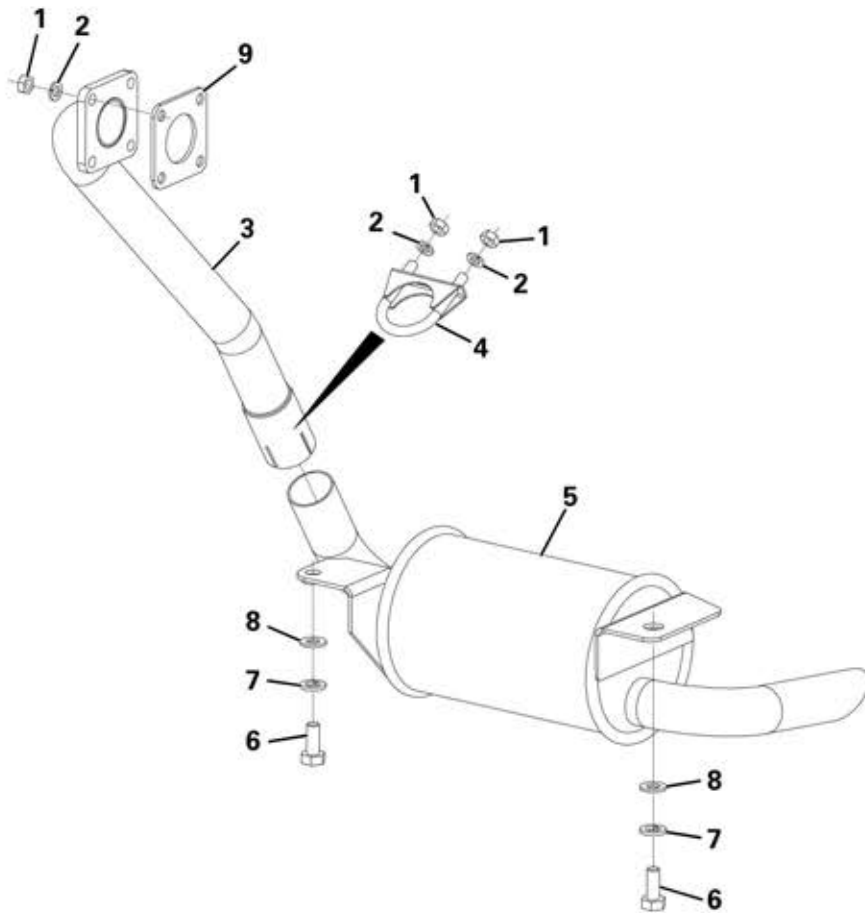

Item	Part No.	Description	Qty	U/M
1		NUT	6.0	EA
2		SPRING WASHER	6.0	EA
3		EXHAUST PIPE	1.0	EA
4		PIPE CLAMP	1.0	EA
5		SILENCER BOX	1.0	EA
6		SET SCREW	2.0	EA
7		SPRING WASHER	2.0	EA
8		H/DUTY WASHER	2.0	EA
9		GASKET	1.0	EA

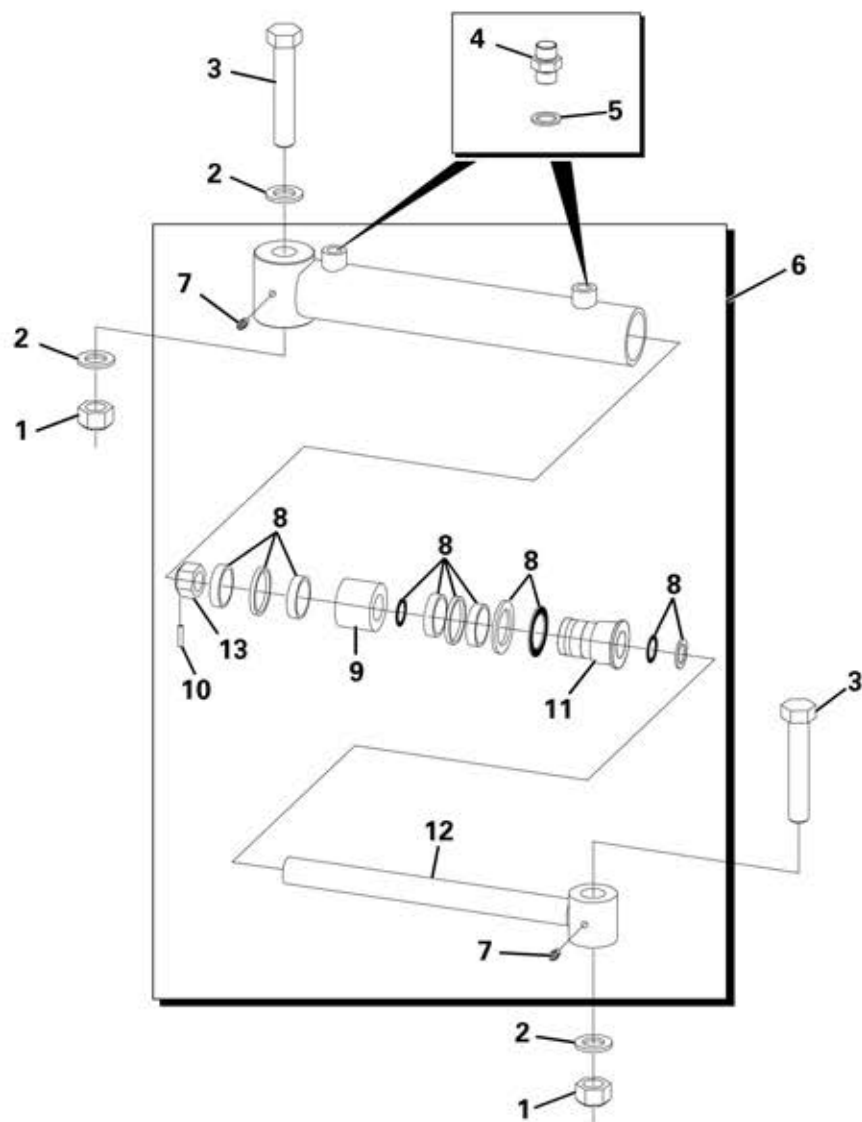

STEERING RAM ASSEMBLY

Item	Part No.	Description	Qty	U/M
	1	NUT	2.0	EA
	2	PLAIN WASHER	3.0	EA
	3	BOLT	2.0	EA
	4	ADAPTOR	2.0	EA
	5	BONDED SEAL	2.0	EA
	* 6	STEERING RAM	1.0	EA
	* 7	GREASE NIPPLE	2.0	EA
	* 8	SEAL KIT	1.0	EA
	* 9	PISTON	1.0	EA
	* 10	COTTER PIN	1.0	EA
	* 11	GLAND	1.0	EA
	* 12	ROD ASSEMBLY	1.0	EA
	* 13	CASTLE NUT	1.0	EA

LIFT RAM ASSEMBLY

Item	Part No.	Description	Qty	U/M
	1	ARM BEARING	4.0	EA
	2	SPACER LIFT CYLINDER	4.0	EA
	3	SPLIT PIN	4.0	EA
	* 4	ARM LIFT RAM	2.0	EA
	* 5	GREASE NIPPLE	2.0	EA
	* 6	SEAL KIT	1.0	EA
	* 7	PISTON	1.0	EA
	* 8	GRUB SCREW	1.0	EA
	* 9	GLAND	1.0	EA
	* 10	ROD ASSEMBLY	1.0	EA
	11	ADAPTOR	4.0	EA
	12	BONDED SEAL	4.0	EA

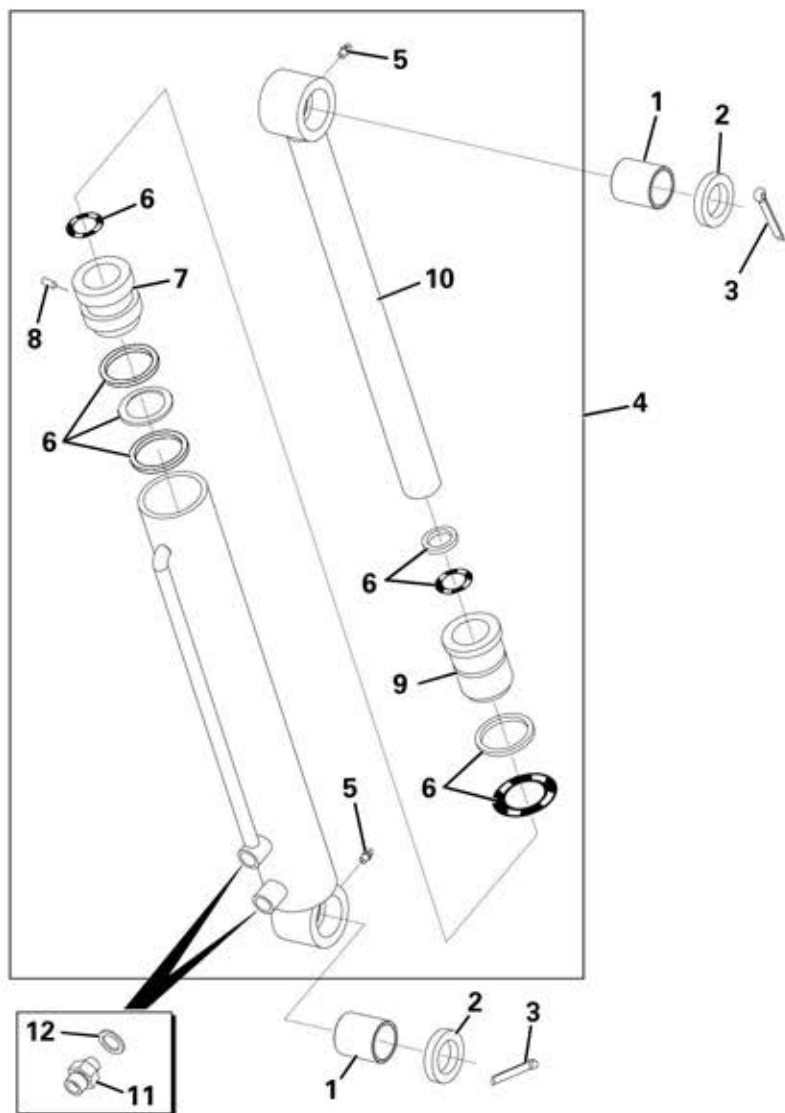

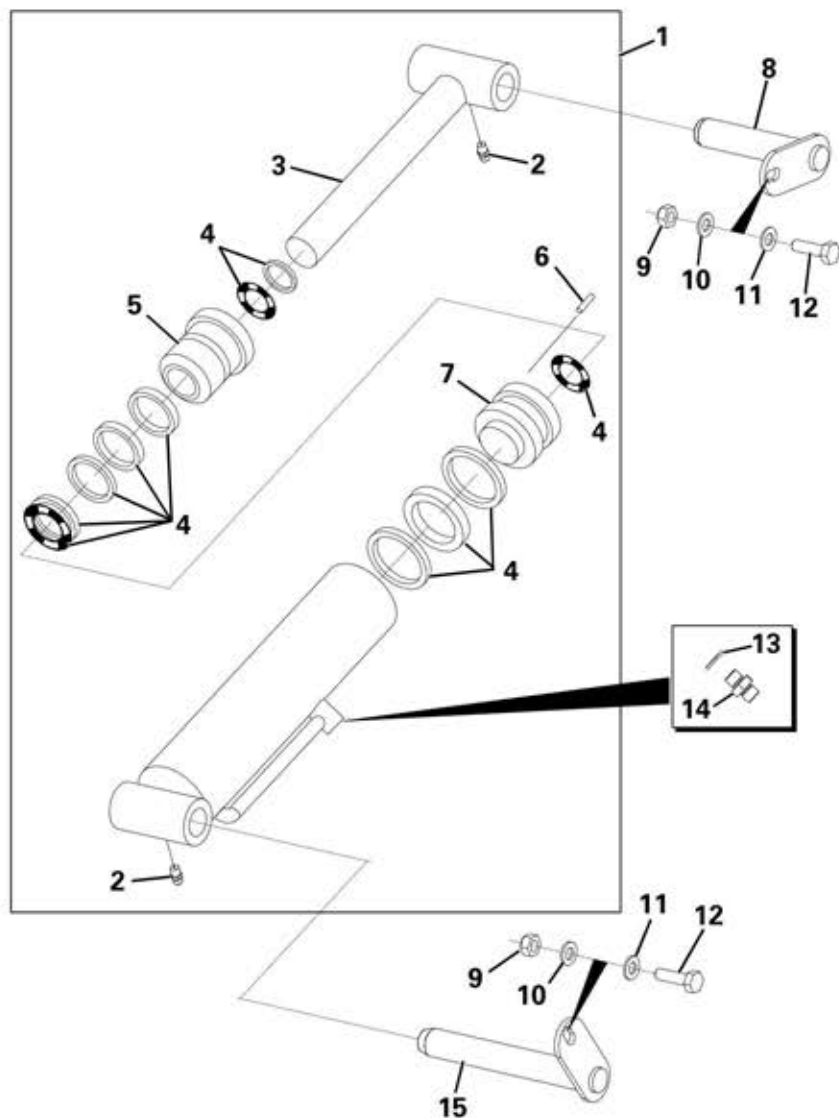

TIPPING RAM ASSEMBLY

Item	Part No.	Description	Qty	U/M
*	1	TIPPING RAM	1.0	EA
*	2	GREASE NIPPLE	2.0	EA
*	3	ROD ASSEMBLY	1.0	EA
*	4	SEAL KIT	1.0	EA
*	5	GLAND	1.0	EA
*	6	GRUB SCREW	1.0	EA
*	7	PISTON	1.0	EA
	8	PIVOT PIN	1.0	EA
	9	NUT	2.0	EA
	10	PLAIN WASHER	2.0	EA
	11	H/DUTY WASHER	2.0	EA
	12	BOLT	2.0	EA
	13	HYDRAULIC WASHER	2.0	EA
	14	ADAPTOR	2.0	EA
	15	TIP RAM BODY PIN	1.0	EA

RADIATOR & OIL COOLER

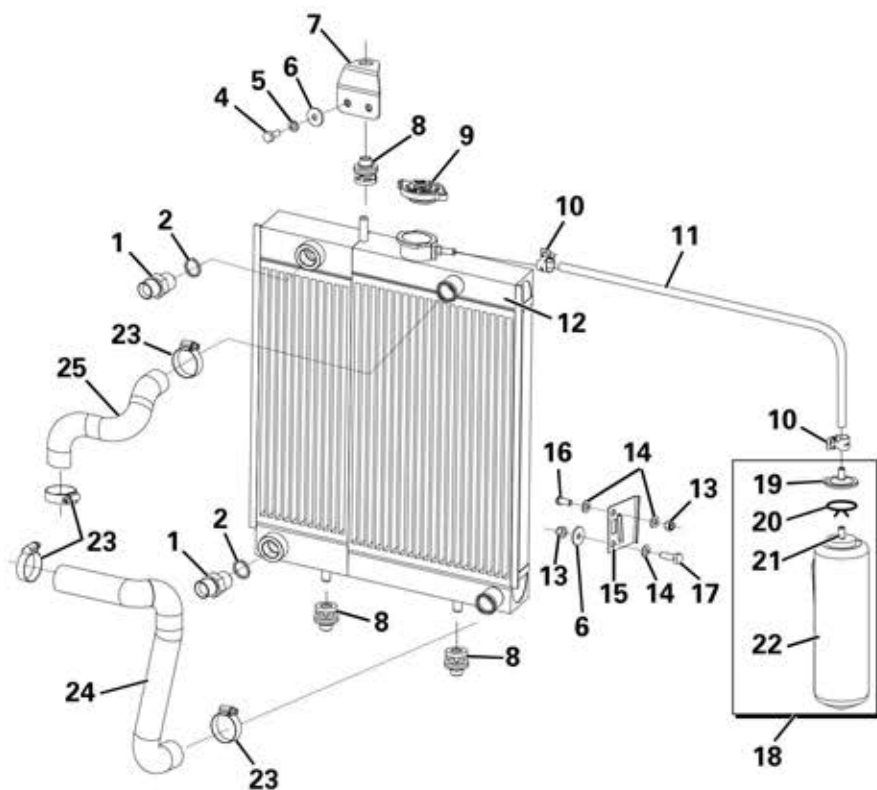

Item	Part No.	Description	Qty	U/M
*	1	ADAPTOR	2.0	EA
*	2	HYDRAULIC WASHER	2.0	EA
*	4	SET SCREW	2.0	EA
	5	SPRING WASHER	2.0	EA
	6	WASHER	3.0	EA
*	7	RADIATOR SUPPORT BRKT	1.0	EA
*	8	RADIATOR MTG RUBBER	3.0	EA
*	9	RADIATOR CAP	1.0	EA
	10	SPRING BAND CLAMP	2.0	EA
*	11	HOSE	1.0	EA
*	12	RADIATOR	1.0	EA
	13	NYLOC NUT	2.0	EA
	14	PLAIN WASHER	3.0	EA
	15	BRACKET SUB-TANK	1.0	EA
	16	DOME HEAD SCREW	1.0	EA
	17	SET SCREW	1.0	EA
	18	TANK ASSEMBLY	1.0	EA
	19	CAP	1.0	EA
	20	CLAMP	1.0	EA
	21	PIPE	1.0	EA
	22	TANK	1.0	EA
	23	JUBILEE CLIP	4.0	EA
*	24	HOSE - RADIATOR BOTTOM	1.0	EA
*	25	HOSE - RADIATOR TOP	1.0	EA

COOLER & RADIATOR FIXINGS

Item	Part No.	Description	Qty	U/M
	6	SET SCREW	2.0	EA
	7	SPRING WASHER	2.0	EA
	8	H/DUTY WASHER	2.0	EA
	* 9	OIL COOLER MTG	1.0	EA
	* 10	RADIATOR SEAL	1.0	EA
	13	COWL SEAL	2.0	EA
	* 14	RADIATOR MOUNTING	1.0	EA
	20	RADIATOR MOUNTING PLATE	1.0	EA
	21	SET SCREW	2.0	EA
	22	WASHER	2.0	EA
	23	H/DUTY WASHER	2.0	EA
	24	NYLOC NUT	2.0	EA

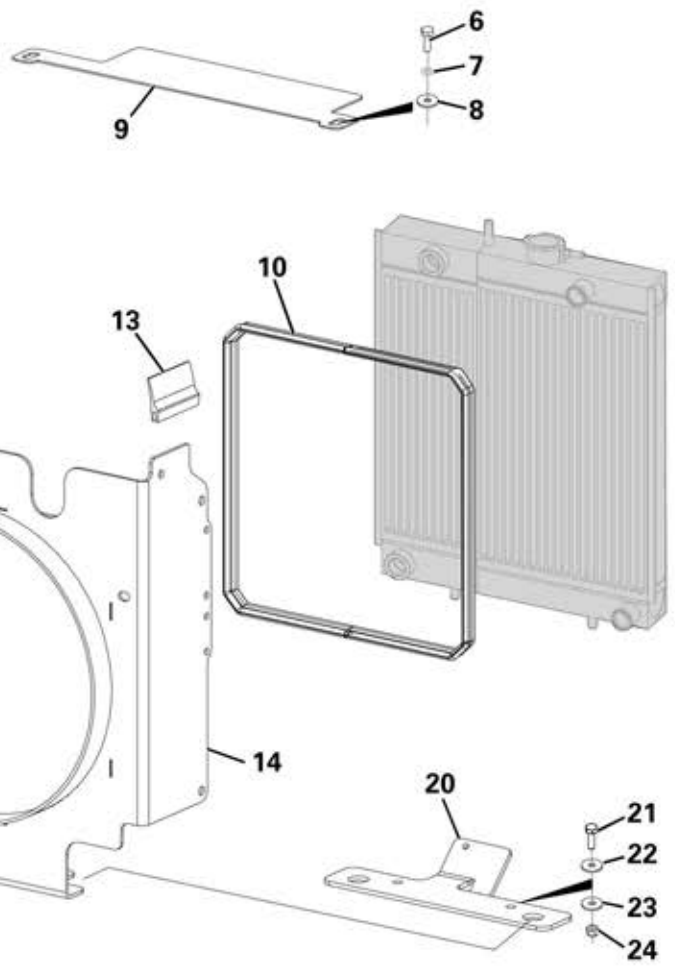

LED BEACON (R65)

Item	Part No.	Description	Qty	U/M
1		LED BEACON	1.0	EA

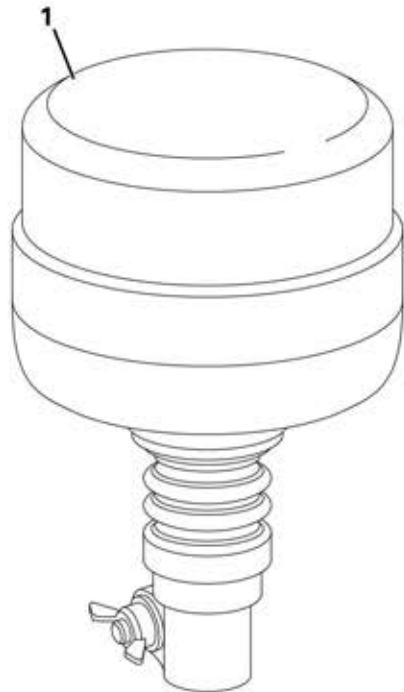

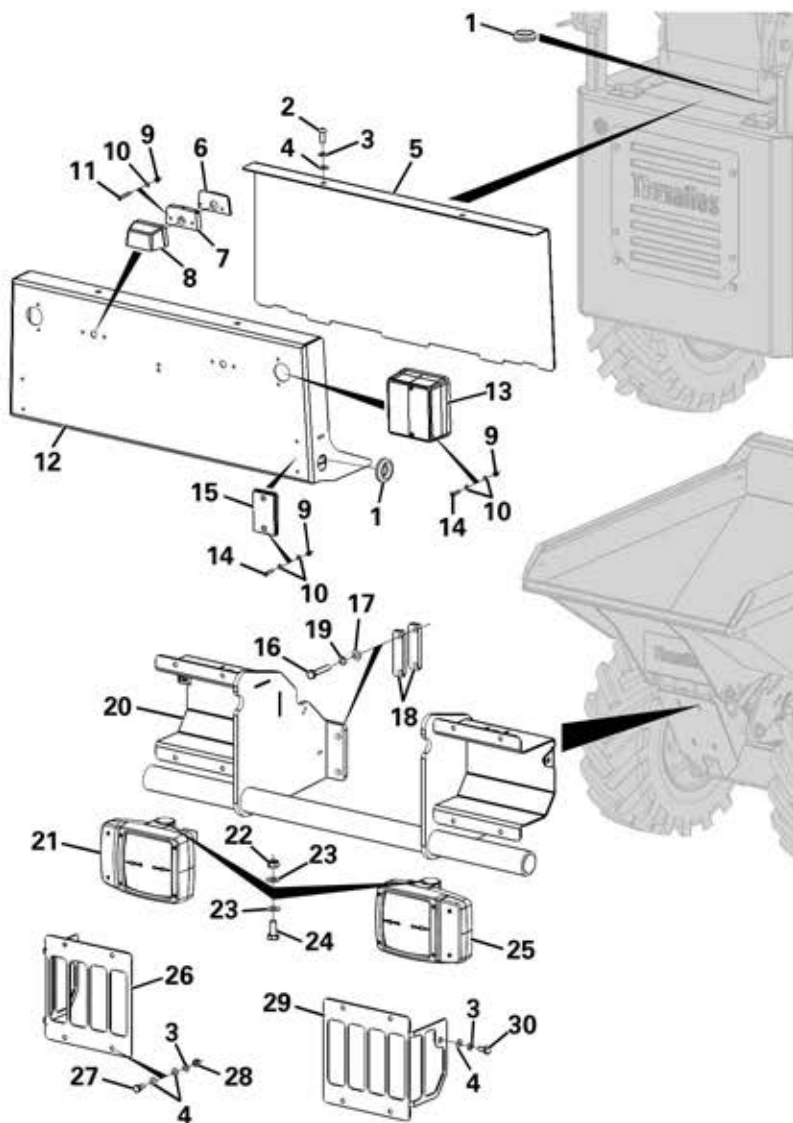

ROAD LIGHTS

Item	Part No.	Description	Qty	U/M
1		GROMMET	2.0	EA
2		SOCKET DOME HEAD SCREW	2.0	EA
3		SPRING WASHER	12.0	EA
4		WASHER	20.0	EA
5		REAR LIGHT COVER	1.0	EA
6		NUMBER PLATE LIGHT GASKET	2.0	EA
7		NUMBER PLATE LIGHT PLINTH	2.0	EA
8		NUMBER PLATE LAMP	2.0	EA
9		NYLOC NUT	12.0	EA
10		WASHER	20.0	EA
11		CHEESE HEAD SCREW	4.0	EA
12		REAR LIGHT BRACKET	1.0	EA
13		REAR COMBINATION LIGHT	2.0	EA
14		CHEESE HEAD SCREW	8.0	EA
15		REFLECTOR	2.0	EA
16		SET SCREW	4.0	EA
17		WASHER	4.0	EA
18		LIGHT SPACER PLATE	4.0	EA
19		SPRING WASHER	4.0	EA
20		LIGHTING BRACKET	1.0	EA
21		HEADLAMP RH	1.0	EA
22		PHILIDAS NUT	2.0	EA
23		HEAVY DUTY WASHER	4.0	EA
24		SET SCREW	2.0	EA
25		HEADLAMP LH	1.0	EA
26		LIGHT GRILL RH	1.0	EA
27		SET SCREW	8.0	EA
28		NUT	8.0	EA
29		LIGHT GRILL LH	1.0	EA
30		SET SCREW	1.0	EA

ROAD LIGHTS

Item	Part No.	Description	Qty	U/M
31		STEERING COLUMN GROMMET	1.0	EA
32		COLUMN SWITCH LIGHTS	1.0	EA
33		SCREW	2.0	EA
34		RELAY	1.0	EA
35		FLASHER UNIT	1.0	EA
36		SWITCH HAZARD	1.0	EA
37		CIRCUIT BREAKER 18 AMP	2.0	EA
38		CIRCUIT BREAKER SPLASHGUARD	4.0	EA
39		CIRCUIT BREAKER 5 AMP	2.0	EA
40		REAR LIGHTING HARNESS	1.0	EA
41		LIGHTING HARNESS	1.0	EA
42		FRONT LIGHTING HARNESS	1.0	EA
43		SMALL PULLEY	1.0	EA
44		V BELT	1.0	EA

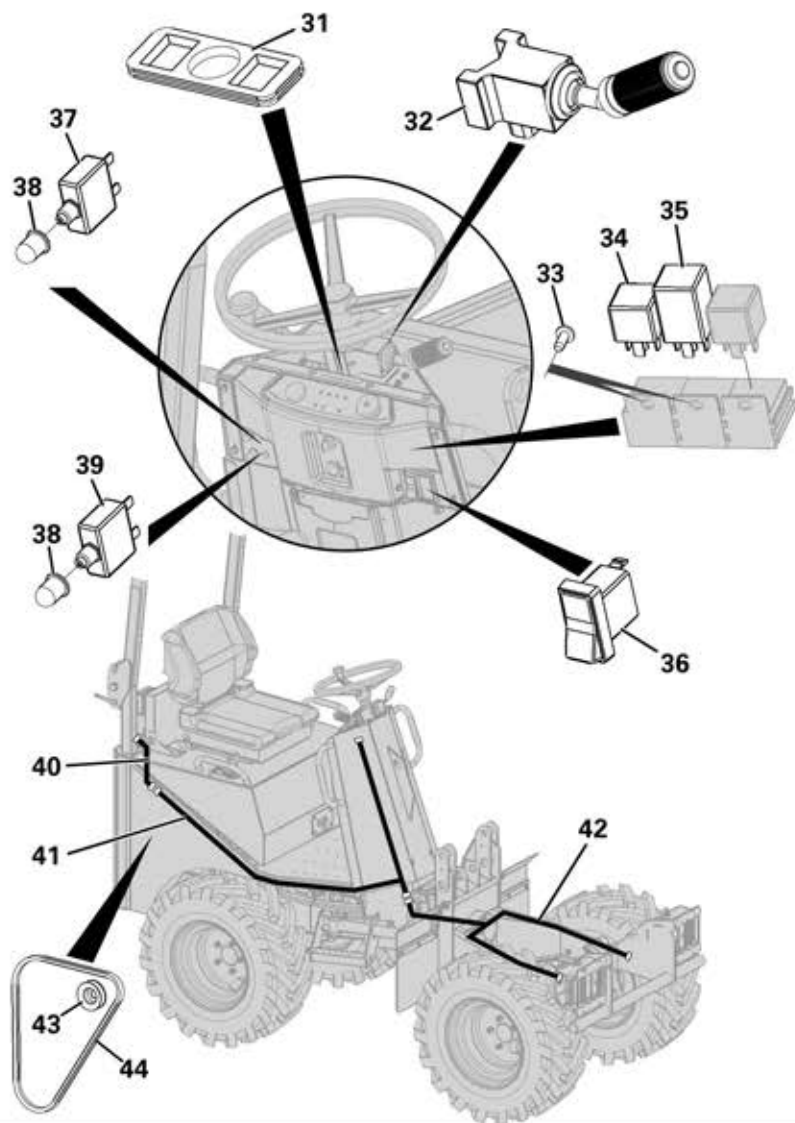

ROAD EQUIPMENT KIT

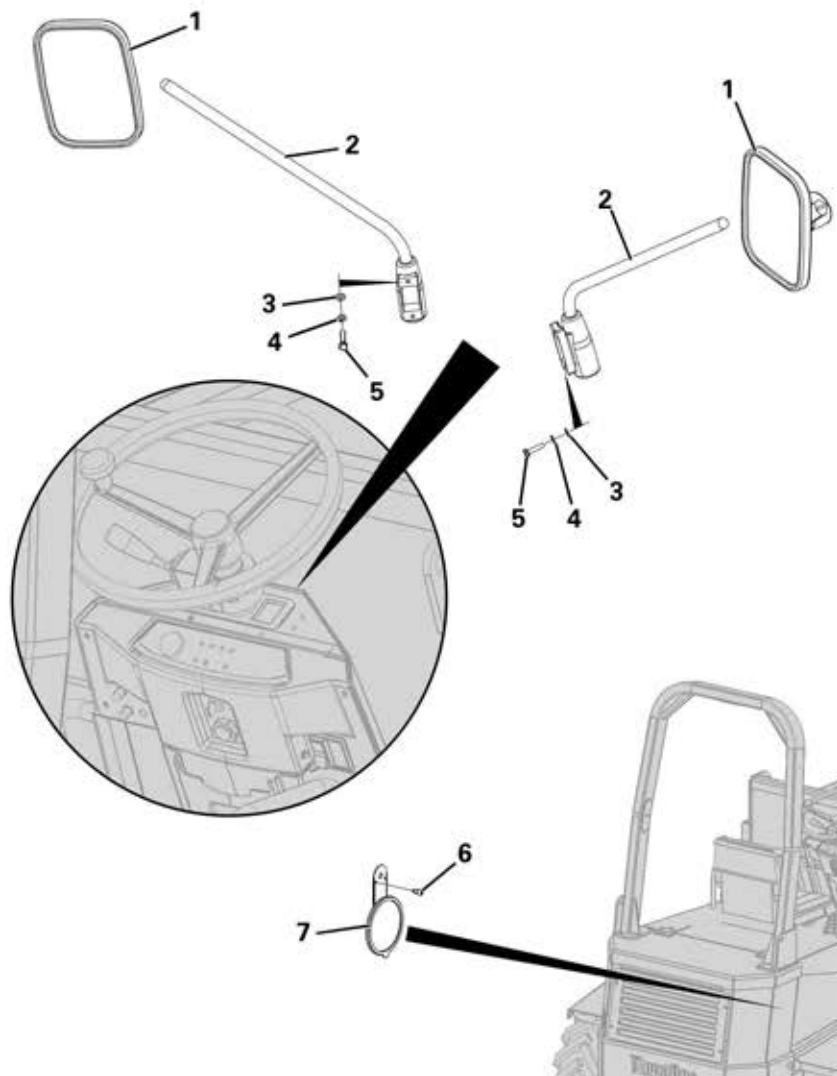

Item	Part No.	Description	Qty	U/M
1		MIRROR HEAD	2.0	EA
2		ARM FOR WING MIRROR	2.0	EA
3		HEAVY DUTY WASHER	4.0	EA
4		SPRING WASHER	4.0	EA
5		SET SCREW	4.0	EA
6		POSIDRIVE SELF TAPPER	2.0	EA
7		LICENCE HOLDER	1.0	EA

ELECTRONIC ENGINE SHUTDOWN

Item	Part No.	Description	Qty	U/M
1		HARNESS ENGINE SHUTDOWN	1.0	EA
2		ENGINE SHUTDOWN DEVICE	1.0	EA
3		CHEESE HEAD SCREW	2.0	EA
4		WASHER	4.0	EA
5		NYLOC NUT	2.0	EA

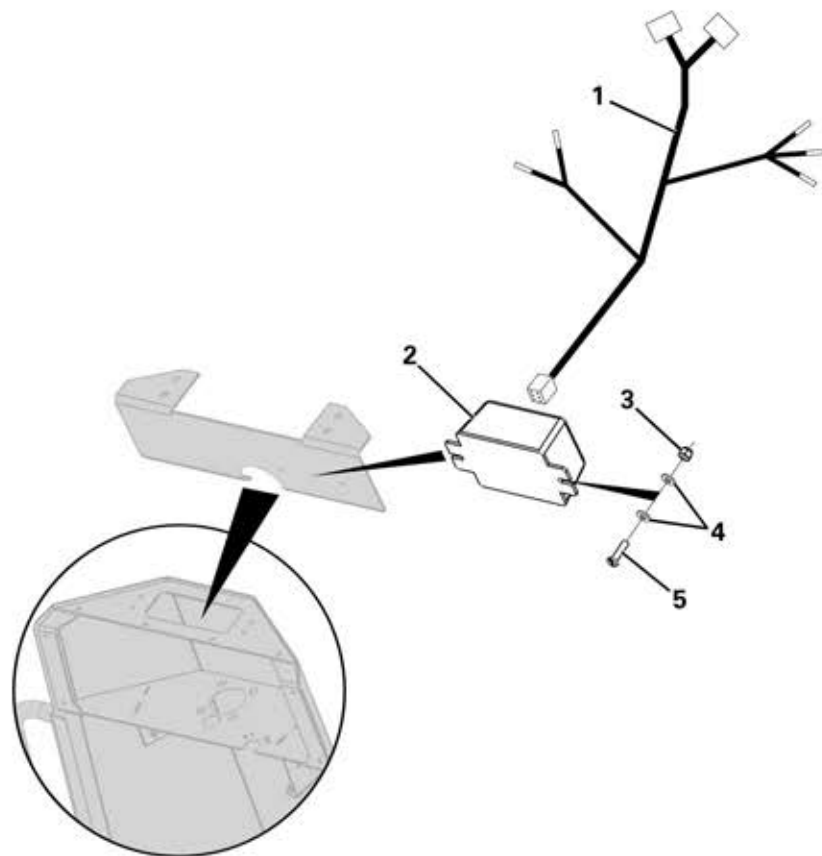

TIPPING VALVE LOCK

Item	Part No.	Description	Qty	U/M
*	1	COPPER SLEEVE	2.0	EA
*	2	RETAINING CABLE	1.0	EA
*	3	R CLIP	1.0	EA
	4	BOLT	1.0	EA
	5	WASHER	5.0	EA
	6	VALVE LEVER LOCK	1.0	EA
	7	NYLOC NUT	3.0	EA
	8	PHILIPS PAN HEAD SCREW	2.0	EA
	9	VALVE LOCK BRACKET	1.0	EA
*	10	CABLE ASSEMBLY	1.0	EA

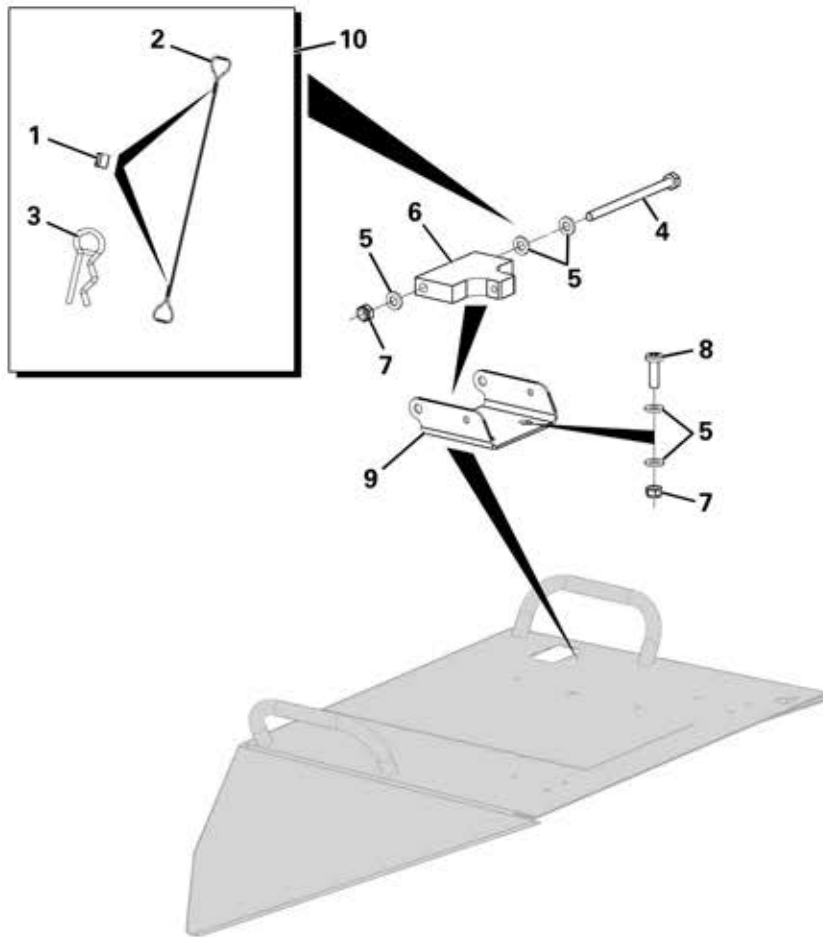

TOWING EQUIPMENT

Item	Part No.	Description	Qty	U/M
	4	TOWING PIN	1.0	EA
*	5	LINCH PIN	1.0	EA
*	6	TOWING PIN RETAINING CABLE	1.0	EA
	9	BOLT	2.0	EA
*	10	WASHER	4.0	EA
	12	TOWING JAW	1.0	EA
	13	TOWING BRKT BACKING PLATE	1.0	EA
*	17	TOWING SAFETY DECAL	1.0	EA
*	18	COPPER SLEEVE	2.0	EA
*	19	TOWING PIN ASSY	1.0	EA
*	20	SPRING WASHER	2.0	EA

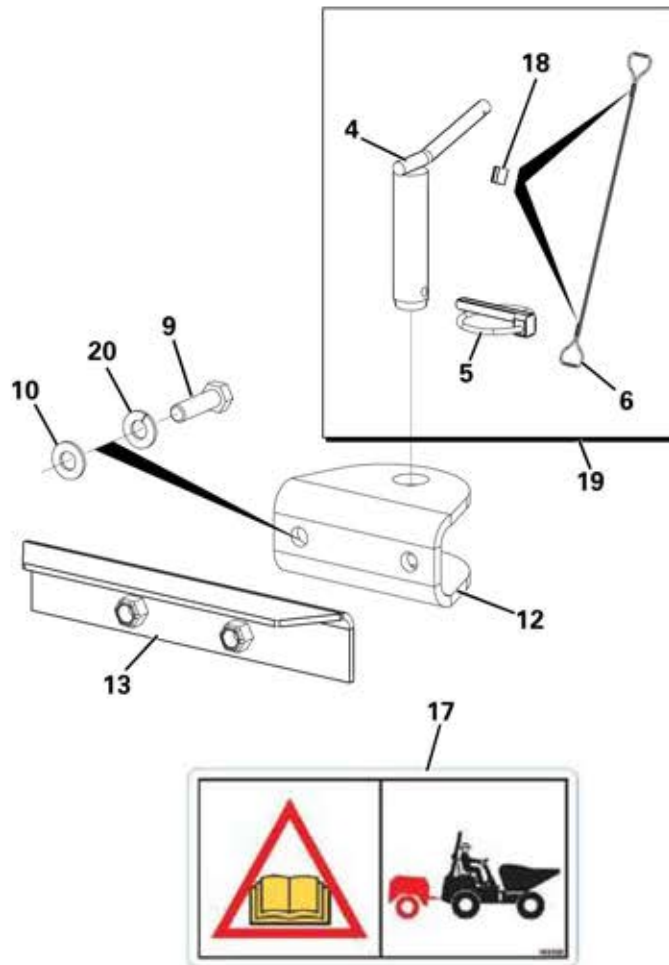

TOW BALL ADAPTOR

Item	Part No.	Description	Qty	U/M
1		SPRING WASHER	4.0	EA
2		WASHER	4.0	EA
3		TOWING BRACKET BLANKING PLATE	1.0	EA
4		BALL HITCH ADAPTOR PLATE OUTER	1.0	EA
5		BALL HITCH ADAPTOR PLATE INNER	1.0	EA
6		BOLT	2.0	EA
7		BOLT	2.0	EA
8		TOWING SAFETY DECAL	1.0	EA

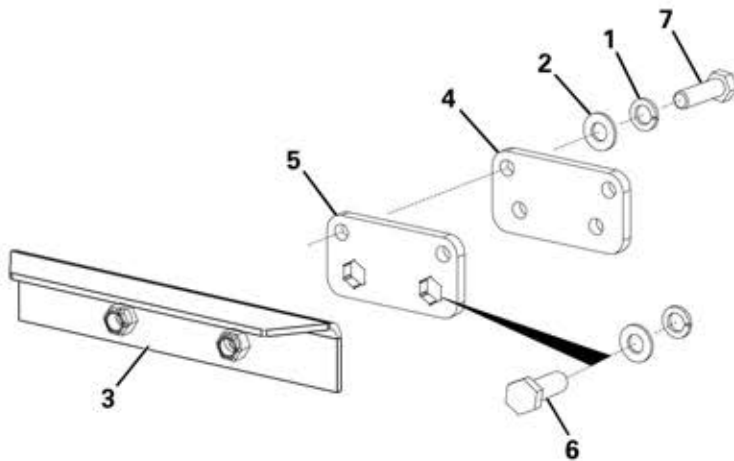

WHEEL ASSEMBLY - GRASSLAND TYRE

Item	Part No.	Description	Qty	U/M
1		WHEEL & GRASSLAND TYRE ASSY	4.0	EA
2		WHEEL RIM	1.0	EA
3		TYRE	1.0	EA

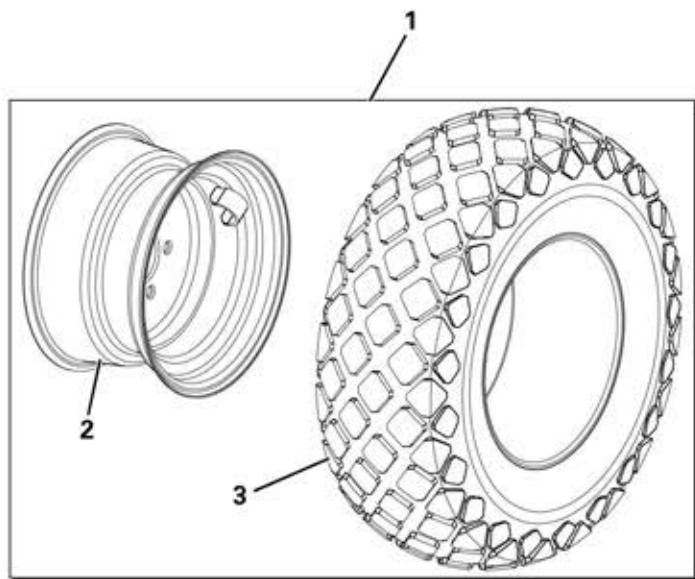

WHEEL ASSEMBLY - SAND TYRE

Item	Part No.	Description	Qty	U/M
1		WHEEL & TYRE ASSEMBLY - SAND	4.0	EA
2		WHEEL RIM	1.0	EA
3		TYRE	1.0	EA

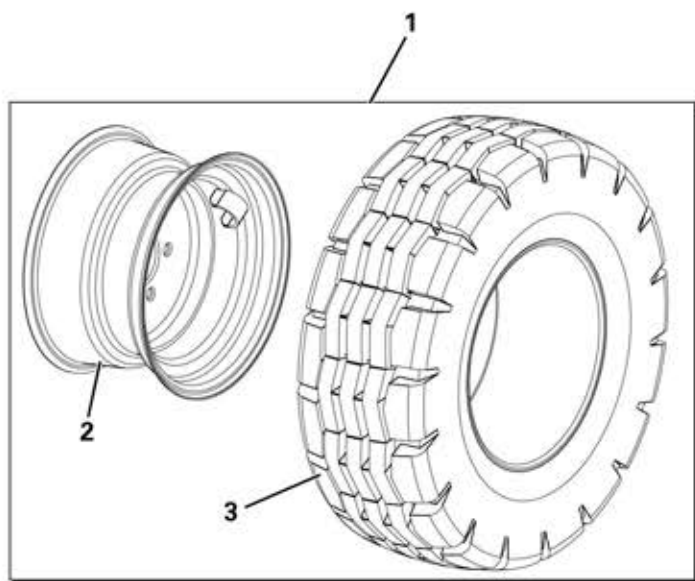

WHEEL ASSEMBLY - MPT TYRE

Item	Part No.	Description	Qty	U/M
1		WHEEL & TYRE ASSEMBLY - MPT	4.0	EA
2		WHEEL RIM	1.0	EA
3		TYRE	1.0	EA

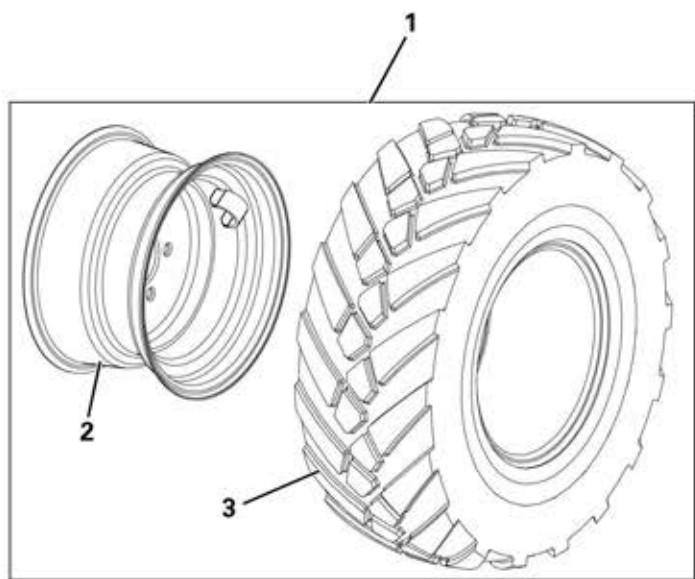

WHEEL ASSEMBLY - NARROW TYRE

Item	Part No.	Description	Qty	U/M
1		WHEEL & TYRE ASSEMBLY	4.0	EA
2		WHEEL RIM	1.0	EA
3		TYRE	1.0	EA

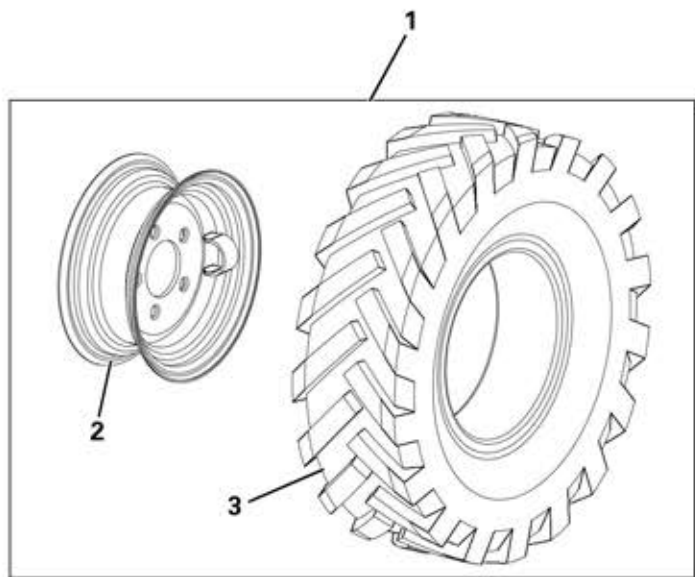

TRANSFER SET 1 TONNE (UK)

Item	Part No.	Description	Qty	U/M
1		SAFETY DECALS	1.0	EA
*	3	RECTANGULAR SKIP DECAL	2.0	EA
*	4	ENGINE COVER LABEL	1.0	PR



1

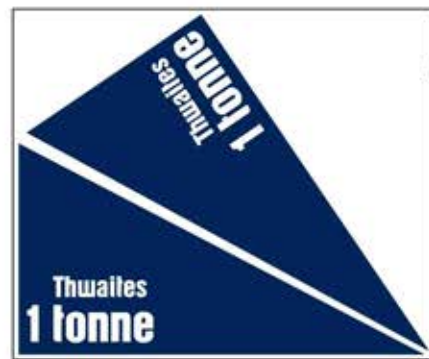

4



3

SWISS OPTIONS

Item	Part No.	Description	Qty	U/M
1		COPPER SLEEVE	2.0	EA
2		RETAINING CABLE	1.0	EA
3		R CLIP	1.0	EA
4		BOLT	1.0	EA
5		WASHER	9.0	EA
6		VALVE LEVER LOCK	1.0	EA
7		NYLOC NUT	5.0	EA
8		PHILIPS PAN HEAD SCREW	4.0	EA
9		VALVE LOCK BRACKET	1.0	EA
10		CABLE ASSEMBLY	1.0	EA
11		MOUNTING PLATE	1.0	EA
12		SPEED PLATE	1.0	EA
13		WARNING TRIANGLE STOWAGE	1.0	EA
14		WARNING TRIANGLE	1.0	EA
15		WASHER	1.0	EA
16		SET SCREW	1.0	EA
17		SPRING WASHER	1.0	EA
18		WARNING TRIANGLE STOWAGE ANCHOR	1.0	EA
19		WARNING TRIANGLE STOWAGE BRACE	1.0	EA
20		REFLECTOR	2.0	EA

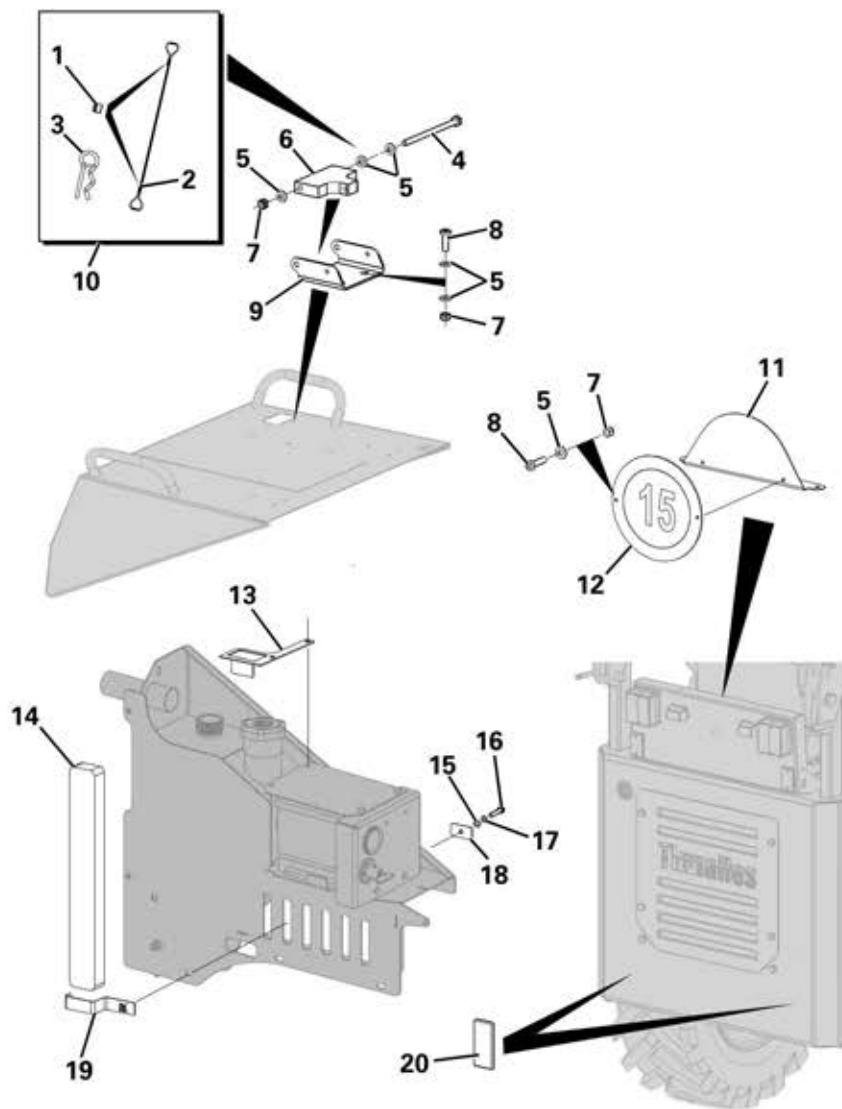

FAN GUARD

Item	Part No.	Description	Qty	U/M
1		FAN GUARD	1.0	EA
2		SET SCREW	2.0	EA
3		HEAVY DUTY WASHER	6.0	EA
4		STOVER NUT	2.0	EA

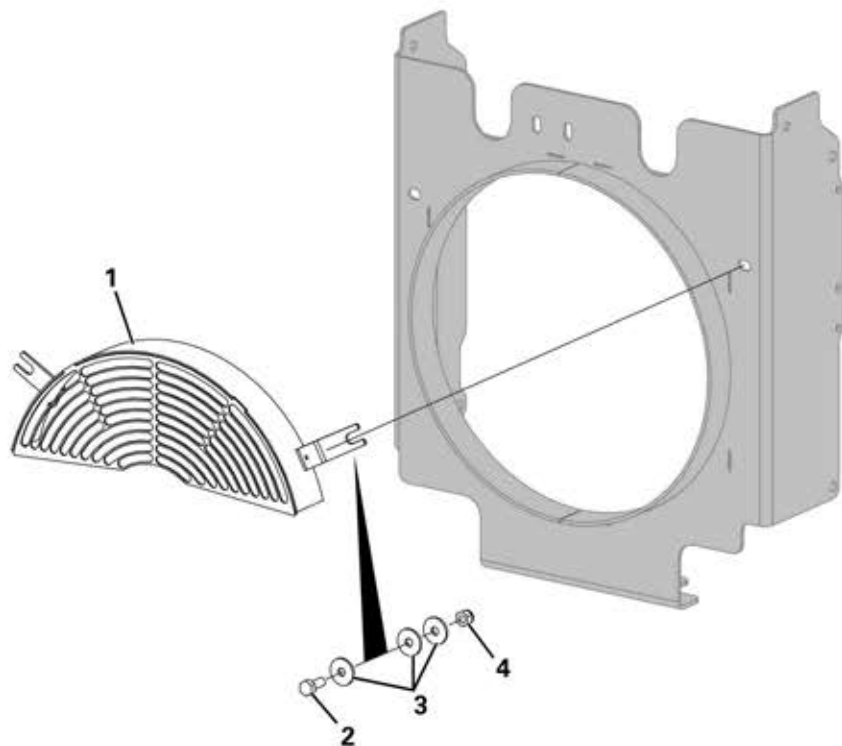

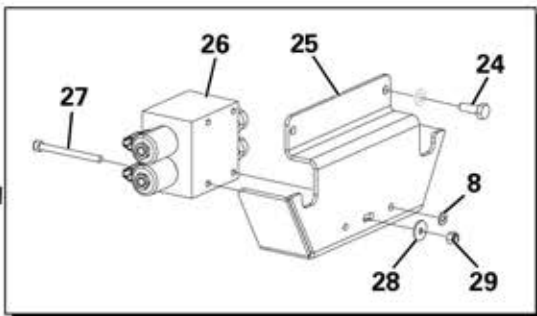
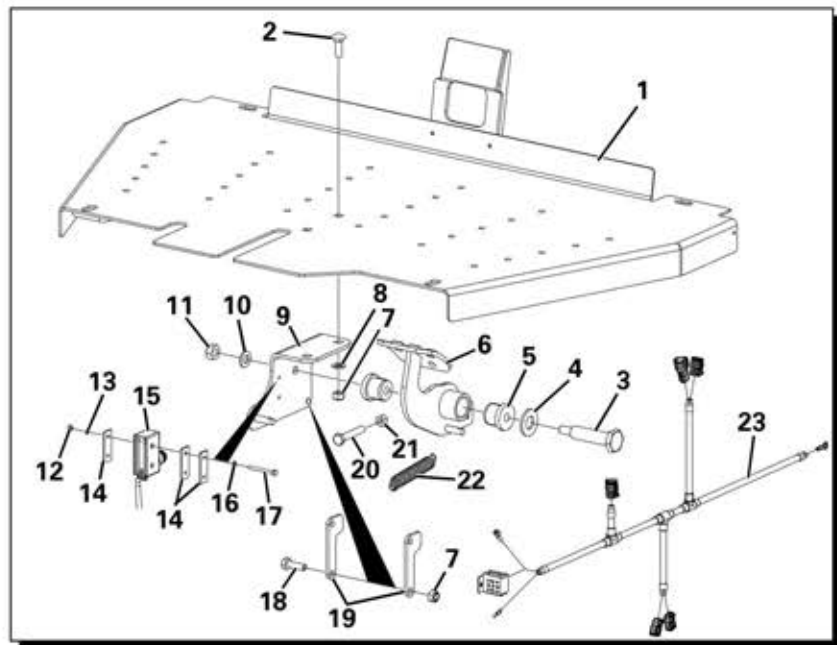

BRAKE RETARDER KIT

Item	Part No.	Description	Qty	U/M
1		FLOORPLATE	1.0	EA
2		CUP SQUARE COACH BOLT	2.0	EA
3		PEDAL PIVOT SHAFT	1.0	EA
4		PLAIN WASHER	1.0	EA
5		BUSH	2.0	EA
6		RETARDER PEDAL	1.0	EA
7		STOVER NUT	4.0	EA
8		PLAIN WASHER	3.0	EA
9		RETARDER PEDAL BRACKET	1.0	EA
10		PLAIN WASHER	1.0	EA
11		STOVER NUT	1.0	EA
12		NUT	2.0	EA
13		SPRING WASHER	2.0	EA
14		MICROSWITCH BACKING PLATE	3.0	EA
*15		MICROSWITCH	1.0	EA
16		PLAIN WASHER	2.0	EA
17		SET SCREW	2.0	EA
18		SET SCREW	2.0	EA
19		RETARDER STOP PLATE	2.0	EA
20		BOLT	1.0	EA
21		NUT	1.0	EA
22		SPRING	1.0	EA
23		BRAKE RETARDER HARNESS	1.0	EA
24		SET SCREW	2.0	EA
25		RETARDER VALVE BRACKET	1.0	EA
26		BRAKE RETARDER VALVE	1.0	EA
27		SOCKET HEAD CAP SCREW	2.0	EA
28		HEAVY DUTY WASHER	1.0	EA
29		NYLOC NUT	2.0	EA

BRAKE RETARDER KIT

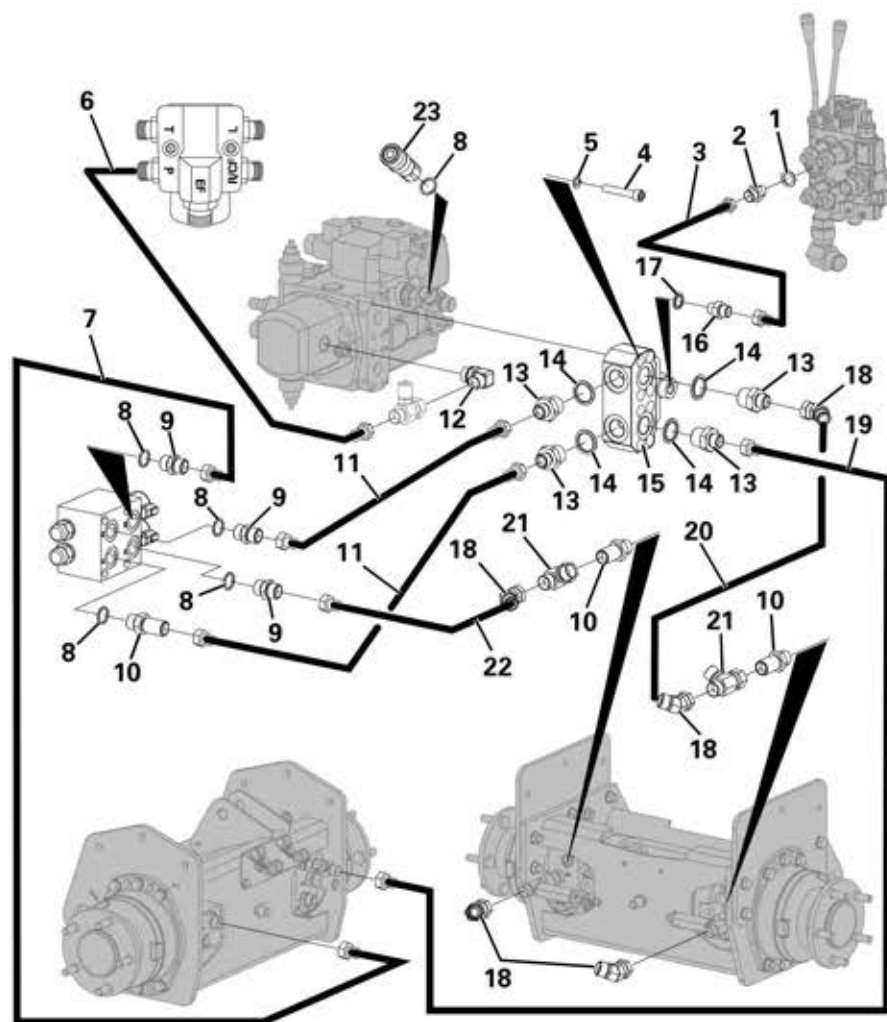

Item	Part No.	Description	Qty	U/M
1		DOWTY WASHER	1.0	EA
2		ADAPTOR	1.0	EA
3		HOSE	1.0	EA
4		SOCKET HEAD CAP SCREW	8.0	EA
5		SPRING WASHER	8.0	EA
6		HOSE	1.0	EA
7		HOSE	1.0	EA
8		DOWTY WASHER	5.0	EA
9		ADAPTOR	3.0	EA
10		BULKHEAD ADAPTOR	3.0	EA
11		HOSE	2.0	EA
12		POSITIONAL ELBOW	1.0	EA
13		ADAPTOR	4.0	EA
14		DOWTY	4.0	EA
15		FLUSHING VALVE	1.0	EA
16		ADAPTOR	1.0	EA
17		DOWTY WASHER	1.0	EA
18		ELBOW	5.0	EA
19		HOSE	1.0	EA
20		HOSE	1.0	EA
21		TEE PIECE	2.0	EA
22		HOSE	1.0	EA
23		FEMALE COUPLING	1.0	EA

SEATBELT MOTION INHIBIT

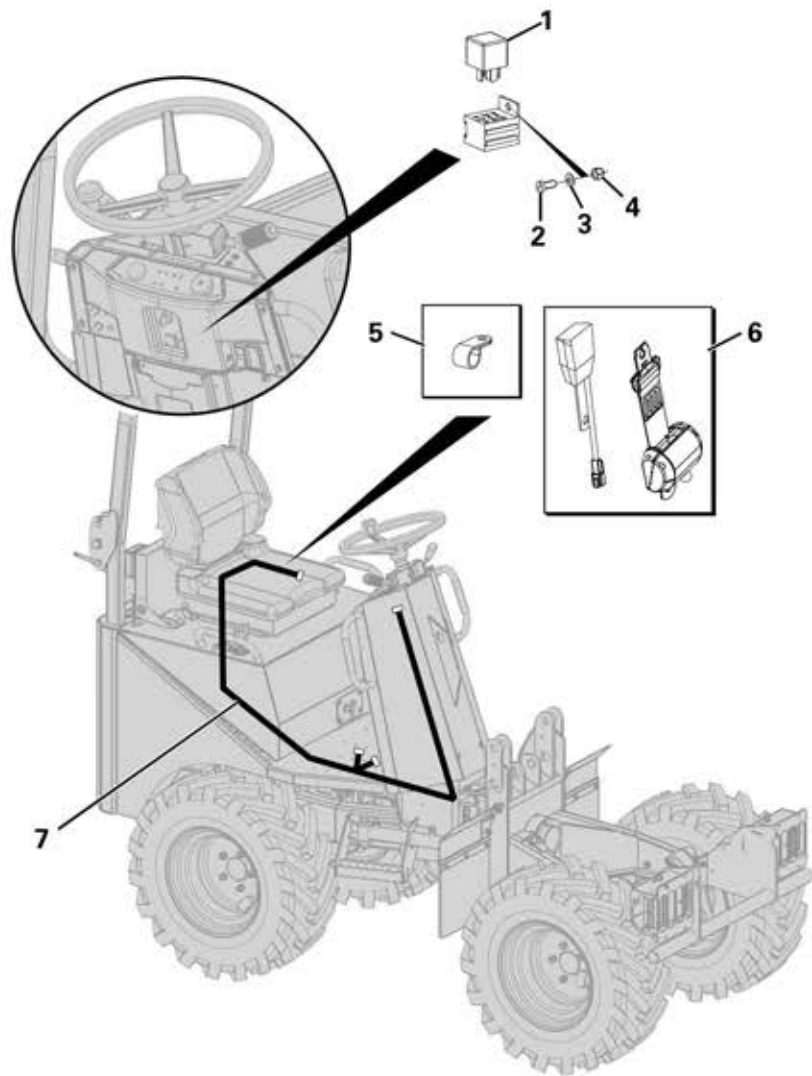

Item	Part No.	Description	Qty	U/M
1		RELAY	2.0	EA
2		CHEESE HEAD SCREW	3.0	EA
3		WASHER	3.0	EA
4		NYLOC NUT	3.0	EA
5		P CLIP	1.0	EA
6		SEATBELT	1.0	EA
7		MOTION INHIBIT HARNESS	1.0	EA

GREEN BEACON MOTION INHIBIT

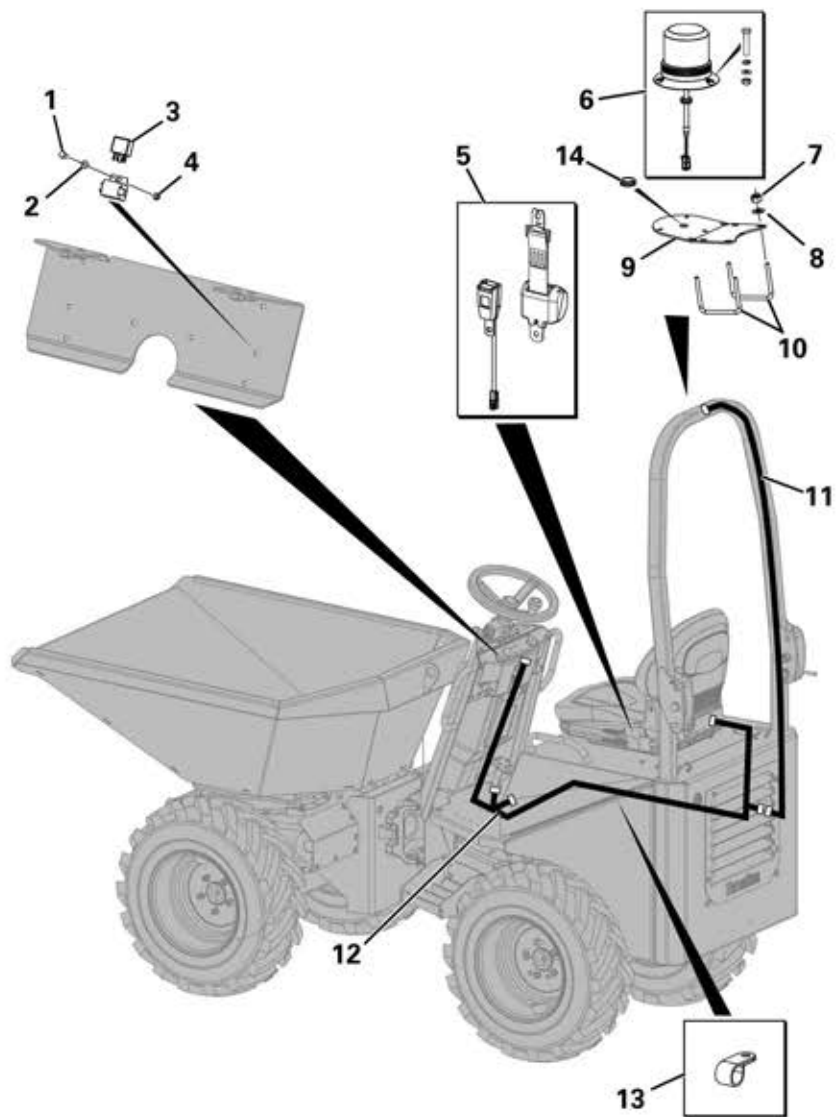

Item	Part No.	Description	Qty	U/M
1		SCREW	1.0	EA
2		WASHER	1.0	EA
3		RELAY	3.0	EA
4		NYLOC NUT	1.0	EA
5		SEATBELT	1.0	EA
6		GREEN BEACON	1.0	EA
7		NYLOC NUT	4.0	EA
8		WASHER	4.0	EA
9		BEACON MOUNTING PLATE	1.0	EA
10		U BOLT CLAMP	2.0	EA
11		GREEN BEACON HARNESS	1.0	EA
12		MOTION INHIBIT HARNESS	1.0	EA
13		P CLIP	1.0	EA
14		GROMMET	1.0	EA

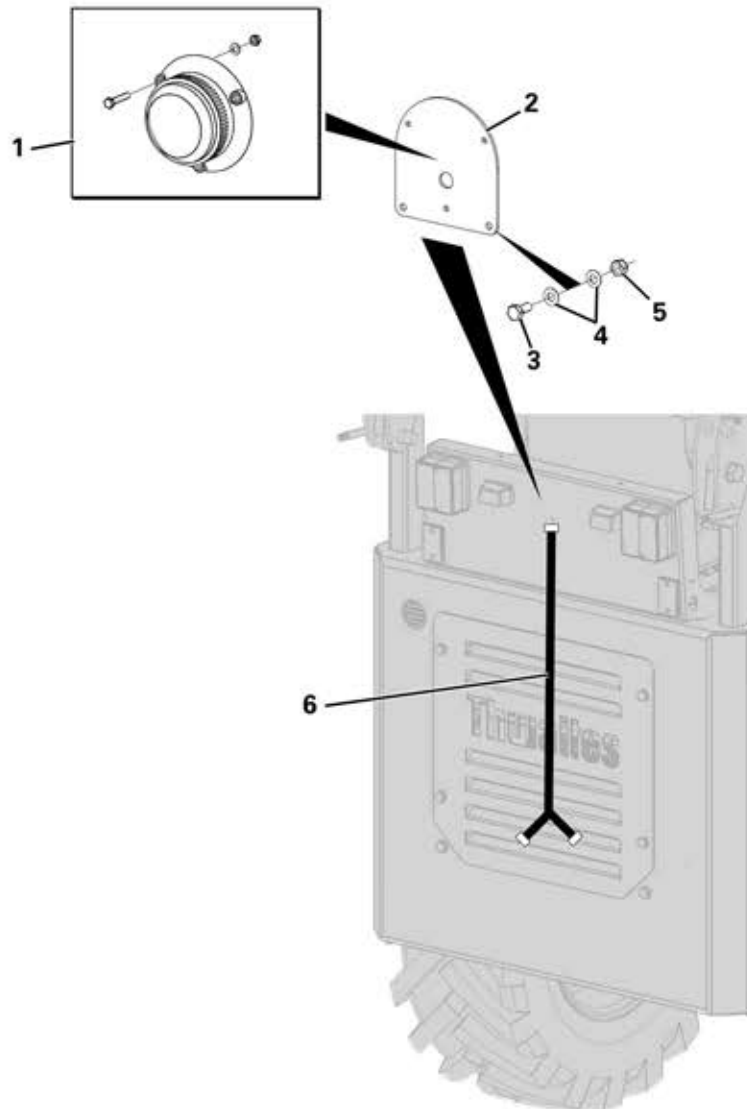

REVERSING STROBE

Item	Part No.	Description	Qty	U/M
1		REVERSING STROBE LIGHT - WHITE	1.0	EA
2		REVERSING LAMP MOUNTING PLATE	1.0	EA
3		SET SCREW	2.0	EA
4		WASHER	4.0	EA
5		NYLOC NUT	2.0	EA
6		REVERSING STROBE HARNESS	1.0	EA

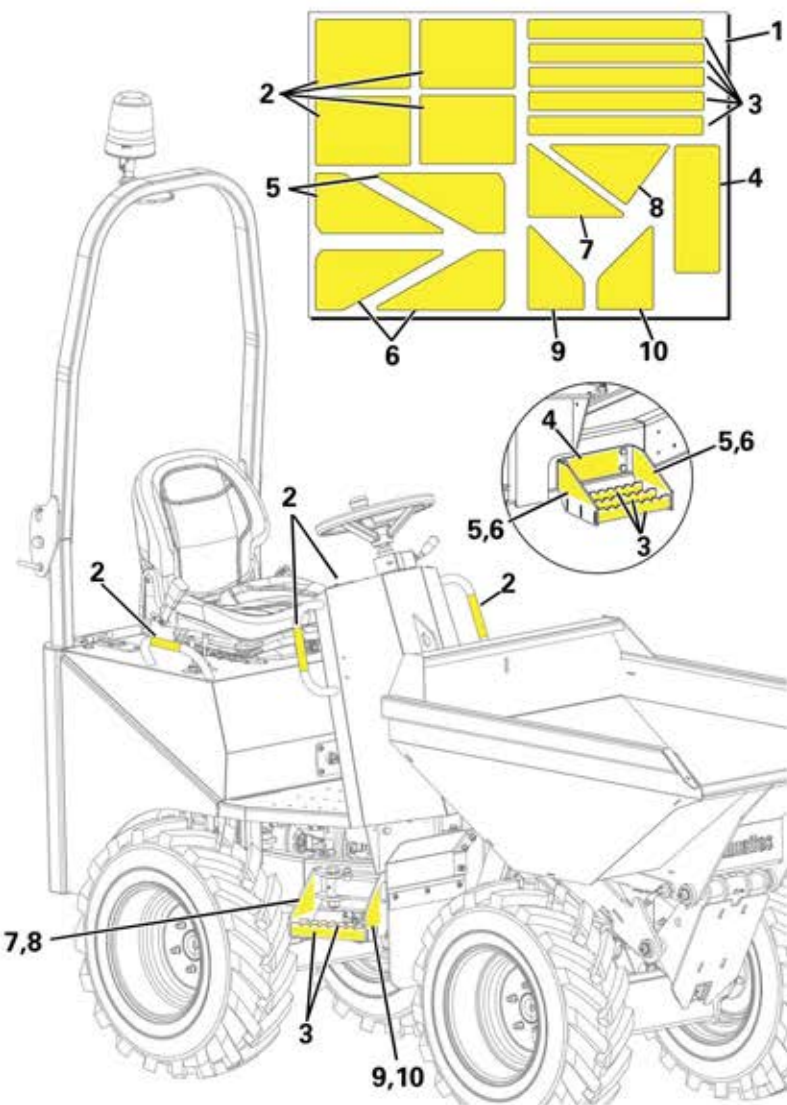

HI-VIS DECAL KIT

Item	Part No.	Description	Qty	U/M
1		HI-VIS DECAL KIT	1.0	EA
2		GRAB HANDLE	4.0	EA
3		STEP TREAD	5.0	EA
4		L/H STEP BACK	1.0	EA
5		L/H STEP SIDE	2.0	EA
6		L/H STEP SIDE REVERSE	2.0	EA
7		R/H STEP REAR	1.0	EA
8		R/H STEP REAR REVERSE	1.0	EA
9		R/H STEP FRONT	1.0	EA
10		R/H STEP FRONT REVERSE	1.0	EA

TILT SWITCH

Item	Part No.	Description	Qty	U/M
1		RELAY	2.0	EA
2		SOCKET HEAD CAP SCREW	2.0	EA
3		WASHER	4.0	EA
4		TILT SWITCH	1.0	EA
5		TILT SWITCH HARNESS	1.0	EA
6		WASHER	1.0	EA
7		CHEESE HEAD SCREW	1.0	EA
8		NYLOC NUT	2.0	EA
9		BRACKET TILT SWITCH	1.0	EA

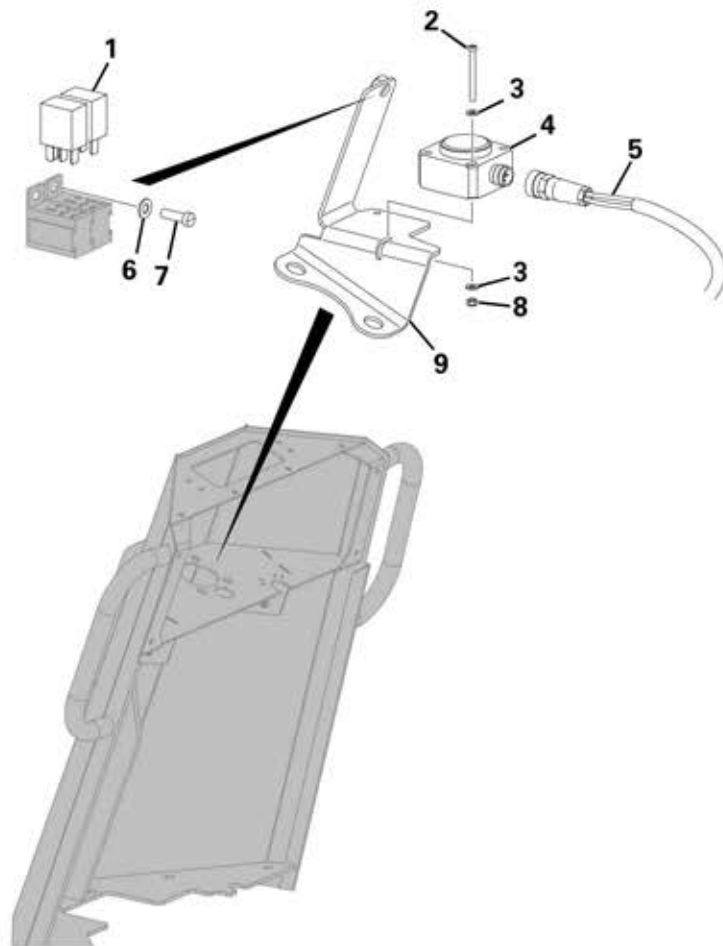

WHEEL NUT INDICATOR

Item	Part No.	Description	Qty	U/M
1		WHEEL NUT INDICATOR	20.0	EA

